

# VERGÉS

50 years  
working with wood







Las sillas y muebles Vergés son el resultado de la conjunción de experiencia, vocación, calidad y diseño. Producto de una empresa familiar nacida en Tortellà, una localidad de la Alta Garrotxa, sigue desarrollando su actividad en el mismo lugar desde su fundación hace ya cincuenta años.

Una permanencia que ayuda a entender la filosofía de la empresa, su forma de ser y su manera de trabajar.

Vergés chairs and furniture are the result of a combination of experience, vocation, quality and design. A family company born in Tortellà, a town in Alta Garrotxa, Vergés has been carrying out its business in the same location for 50 years. Such continuance provides insight into the company's philosophy, personality and way of working.

La empresa Vergés esta situada en la Garrotxa, en la provincia de Girona, a medio camino entre el Mediterráneo y los Pirineos, un territorio rural único. Una orografía de origen volcánico que ha condicionado el paisaje y la vegetación, con espectaculares bosques de hayas. En cualquier estación del año, la Garrotxa es un estallido de colores y matices que configuran un paisaje visual que marca profundamente a la gente de la comarca.

Aquel pequeño taller, fundado en 1970, para fabricar sillas artesanales de boga, algo muy ligado al territorio, fue evolucionando a lo largo de los años para adaptarse a un mercado cada vez más exigente. Esta evolución ha requerido emplear las últimas tecnologías y optimizar los recursos para convertir el taller original en una moderna y dinámica factoría. Actualmente son Esteve y Joan, hijos del matrimonio fundador, quienes impulsan la nueva etapa de la empresa, siempre fieles a sus orígenes, al oficio, la tradición y la atención por el detalle. Unos principios reflejados en las colecciones actuales, donde dialogan lo artesanal y lo moderno, en la cual la innovación va de la mano de la calidad en los materiales, el diseño y los buenos acabados.

Hoy, los productos Vergés, desarrollados por figuras relevantes del diseño, se han convertido en un referente para arquitectos e interioristas que buscan colecciones de sillas y mobiliario contemporáneo de alta calidad para la hostelería y espacios públicos.

Además, como apasionados del interiorismo y el diseño, Vergés entiende que cada proyecto es un mundo en sí mismo, de aquí, su capacidad de amoldarse a las necesidades de cada cliente, ofreciéndole la personalización de los acabados de cualquier modelo del catálogo con tejidos de alta calidad y una amplia paleta de materiales y colores.

The Vergés company is located in La Garrotxa in the province of Girona, a unique rural region halfway between the Mediterranean and the Pyrenees. Its volcanic orography has conditioned the landscape and vegetation, endowing it with spectacular beech tree forests. At any time of year, La Garrotxa is a burst of colours and nuances which contribute to a visual landscape that leaves a deep mark on the region's people.

The small workshop, founded in 1970 for the production of artisanal wicker chairs, as was the tradition in the region, evolved over the years to adapt to an increasingly demanding market. This evolution has required the use of the latest technology and the optimization of resources to turn the original workshop into a modern and dynamic factory. The current driving forces behind this new era for the company are Esteve and Joan, the founders' children, who always remain faithful to its roots, vocation, tradition and attention to detail. These principles are reflected in its current collections, where a dialogue is established between artisanship and modernity, and innovation goes hand in hand with quality materials, design and good finishes.

Today, Vergés products, which are developed by renowned design personalities, represent a benchmark for architects and interior designers in search of contemporary and high-quality chair and furniture collections for hotels, restaurants and public spaces.

Additionally, as interior design and design enthusiasts, Vergés understands that each project is a world in itself. As a result, it can adapt to the needs of any client, offering customized finishes for any model from the catalogue, high-quality fabrics and a wide range of materials and colours.

Todo empezó aquí

En 1970 Silvestre Vergés y Palmira Picart abrieron un modesto taller para fabricar las populares sillas de boga. Siempre fieles a sus orígenes, a los valores del trabajo local y a la tradición artesana consiguieron que la empresa Vergés evolucionara y afianzara su posición en el mercado. Hoy, 50 años después, sus hijos Joan y Esteve lideran con ilusión y energía la nueva etapa de la empresa.

All started here

In 1970, Silvestre Vergés and Palmira Picart opened a modest workshop for producing the popular wicker chairs. They helped the Vergés company evolve and strengthen its position in the market while always remaining faithful to its roots, the values of local work and artisan tradition. Today, 50 years later, their children Joan and Esteve are overseeing the company's new era with enthusiasm and energy.



Silvestre

Palmira



1971

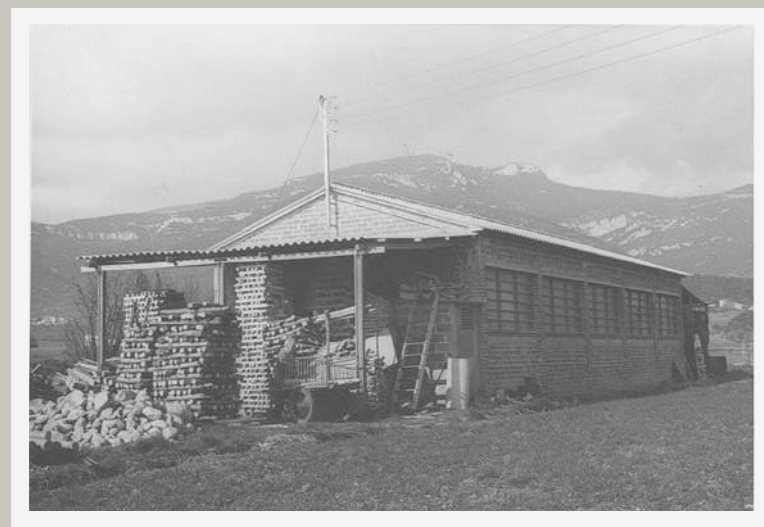

Tortellà (Girona) 1970



1990

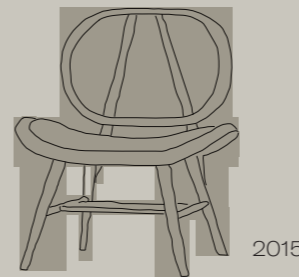

2015



Craftmanship



Joan & Esteve



2019



50 years of experience



to be continued...





Company

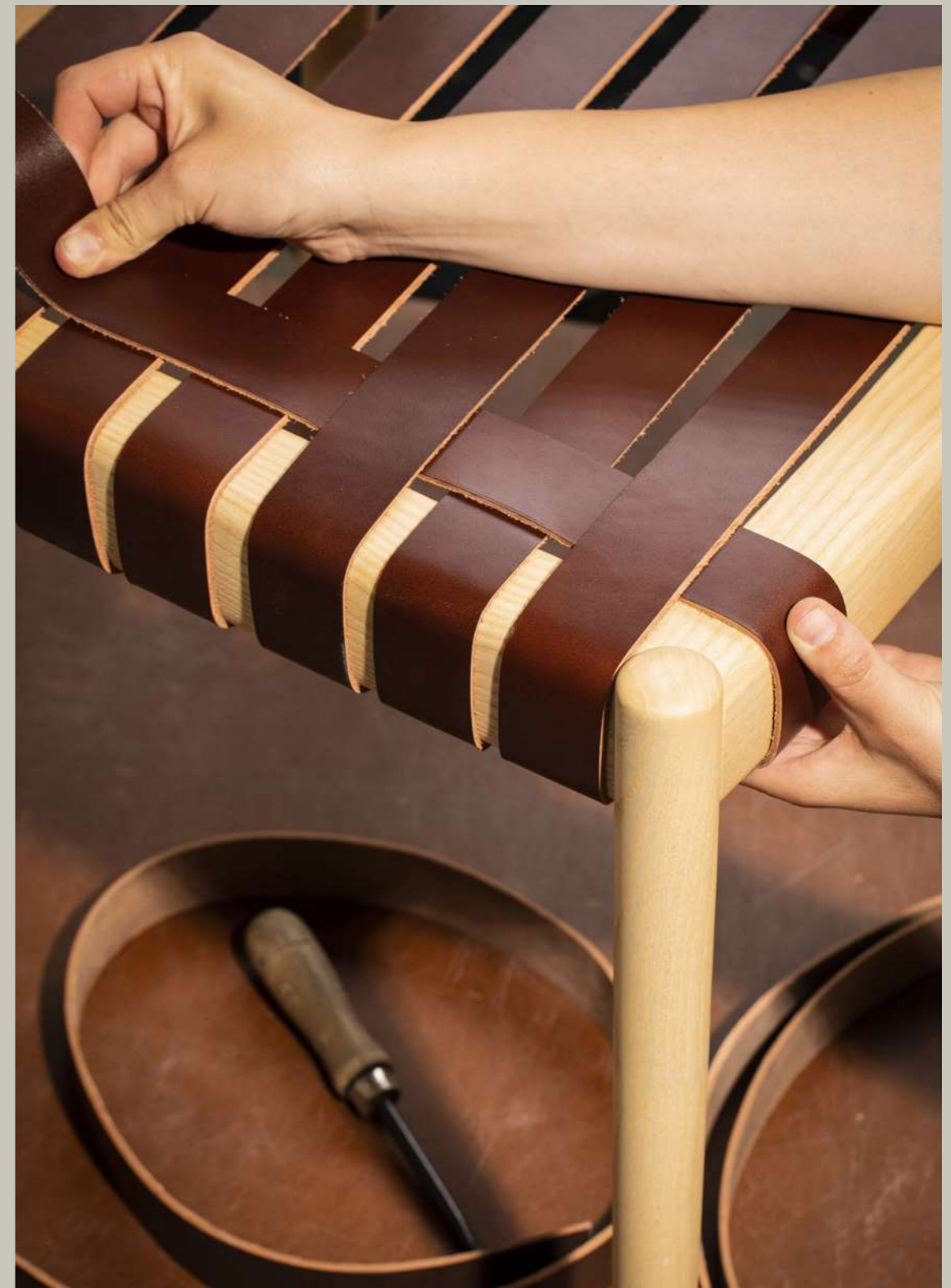



# Collections

# VERGÉS

Nela Collection



P.14

Compass Collection



P.34

Goose Collection



P.74

Cistell Original Collection



P.110

ABC Collection



P.134

Atay Collection



P.162

Tura Collection



P.20

Ona Collection



P.46

Bernardes Collection



P.88

Cistell Curve Collection



P.118

Mim Collection



P.144

Sandwich Collection



P.172

Conic Collection



P.24

Bogart Collection



P.58

Naoshima Collection



P.98

Cistell Slim Collection



P.126

Glöwr Collection



P.154

Dula Collection



P.180

NEW

NEW

NEW



# Nela Collection

Designed by Emiliana Design Studio

The Nela collection is characterised by its aesthetic and constructive simplicity. It is manufactured in ash wood and its backrest seems to have been sculpted to delicately mould to the back. The seat can be woven with different materials to offer a soft and comfortable sitting position.

Nela is a quiet, austere, balanced collection, without complexity or visual dominance. Thanks to its versatility and timeless presence, it adapts naturally to any environment.

La colección Nela se caracteriza por su simplicidad estética y constructiva. Está fabricada en madera de fresno y su respaldo parece haber sido esculpido para adaptarse con delicadeza a la espalda. El asiento puede ser tramado con diferentes materiales sobre su estructura para ofrecer una sentada mullida y confortable.

Nela es una colección tranquila, austera, equilibrada, sin complejidad ni protagonismo visual, por su versatilidad y su presencia atemporal se adapta con naturalidad a cualquier entorno.

Nela Chair / Ref. 440-02 / Structure and backrest: natural ash EM / Seat:  
4cm wide paper wicker







Nela Collection



1. Nela Chair / Ref. 440-02 / Structure and backrest: natural ash EM / Seat: 4 cm wide paper wicker  
2. Nela Chair / Ref. 440-01 / Structure, backrest and seat: natural ash EM  
3. Conic large table with double column/ Plywood column base: Ref. 627-01 / Ash table top: SOB - 633 de 240x100cm



# Nela Collection

## Structure and Backrest / Estructura y respaldo

Ash wood finished in natural wood color or open pore lacquered.

Madera maciza de fresno, acabado en madera natural o lacado a poro abierto.

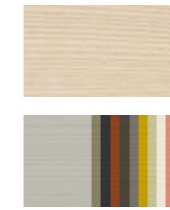

## Seat / Asiento

01. Ash plywood finished in natural wood color or open pore lacquered. / Contarchapado de fresno acabado en madera natural o lacado a poro abierto.

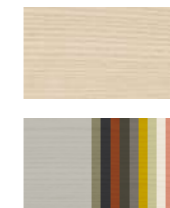

02. Wrapping paper wicker / Encintado con cinta de papel



03. Wrapping with polyester belt / Encintado con cinta de poliéster



04. Woven with rope / Trenzado con cuerda



05. Upholstery / Tapizado



Great selection of fabrics. For more information on finishes, please consult our finishes catalogue.

## Collection Models



Nela Chair



# Tura Collection

Designed by Manel Molina Studio

The Tura chairs and stools are characterised by their graphically distinctive silhouettes. They are seats with friendly, serene and elegant shapes. The solid wood with its rounded finishes also provides a very warm and pleasant feel to the piece. Its generous dimensions together with its studied ergonomics make it a very comfortable collection that can be adapted to different interior spaces.

Las sillas y taburetes Tura destacan por sus siluetas gráficamente reconocibles. Son asientos de formas amables, serenas y elegantes. La madera maciza con sus acabados redondeados la convierten además en una pieza muy cálida y agradable al tacto. Las dimensiones generosas junto a su estudiada ergonomía hacen que sea una colección muy cómoda y adaptable a diferentes espacios de interior.



**Tura Chair** / Ref. 525-01 / Structure, backrest and seat: natural ash EM  
**Tura Small Stool** / Ref. 528-01 / Structure and seat: natural ash EM  
**Tura Small Stool** / Ref. 528-01 / Structure and seat: lacquered ash RAL 9004 PO EM  
**Conic medium table** / Ref. 628-02 / Ash plywood column base: lacquered RAL 6013 PO EM  
and top SOB-633: lacquered ash RAL 6013 PO EM



Tura Chair / Ref. 525-01 / Structure, backrest and seat: natural ash EM  
Conic medium table / Ref. 628-02 / Ash plywood column base: lacquered RAL  
6013 PO EM and top SOB-633: lacquered ash RAL 6013 PO EM



## Tura Collection

### Footrest / Reposapiés

Elliptical iron metal ring painted in RAL colour.

Aro metálico elíptico de hierro pintado en color RAL.

### Structure / Estructura

Ash wood finished in natural wood color or open pore lacquered.

Madera maciza de fresno, acabado en madera natural o lacado a poro abierto.



### Seat / Asiento

Ash wood finished in natural wood color or open pore lacquered. Optional upholstered seat.

Madera maciza de fresno, acabado en madera natural o lacado a poro abierto. Opcional asiento tapizado.

### Collection Models



Tura Chair

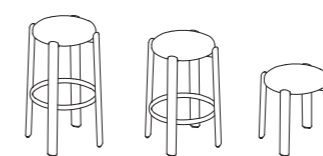

Tura Stools  
H75 / H65 / H45



# Conic Collection

Designed by Emiliana Design Studio

Conic is a highly versatile table programme made up of central bases in plywood and tabletops in different formats and finishes. Its elegant conical shape presents a subtle geometric transition that transforms from a circle to a square, giving each base height its own unique shape.

Conic es un programa de mesas altamente versátil compuesto de bases centrales en tablero de madera contrachapada y sobres de diferentes formatos y acabados. Su elegante forma cónica presenta una sutil transición geométrica que evoluciona del círculo al cuadrado, confiriendo a cada altura de base una forma propia y singular.

1. Conic table with double column / Ref. 628-01 / Base: ash plywood double column, natural varnished EM / Top SOB — 633-01: natural ash veneer EM 90 x 240 cm  
2. Ona chair with wooden legs / Ref. 203-01 / Structure and seat: lacquered ash RAL 9004 EM PO  
3. Ona chair with swivel base / Ref. 200-02 / Seat: lacquered ash RAL 9004 EM PO with upholstered interior natural leather Mariano Farrugia Babel New Cognac / Base: polish die-cast aluminium powder coated RAL 9004 matt, with swivel mechanism





**Conic medium table** / Ref. 628-02/ Base: ash plywood column, natural varnished EM / Top SOB — 633-01: natural ash veneer EM 80 x 80 cm  
**Compass chair with wooden legs** / Ref. 365-01 / Structure: natural ash EM / Seat and backrest: natural ash EM



Conic Collection



**Conic medium table** / Ref. 628-02/ Base: ash plywood column, lacquered RAL 9004 PO EM / Top SOB — 633-01: ash veneer lacquered RAL 9004 PO EM 80 x 80 cm  
**Compass chair with wooden legs** / Ref. 365-01 / Structure: natural ash EM / Seat and backrest: natural ash EM





1. Conic large table with double column / Plywood column base: Ref. 627-01 / Top SOB - 633: natural ash veneer EM 240x100cm
2. Nela Chair / Ref. 440-02 / Structure and backrest: natural ash EM / Seat: 4cm wide paper wicker
3. Nela Chair / Ref. 440-01 / Structure, backrest and seat: natural ash EM





**Conic low table** / Ref. 629-02/ Base: ash plywood column, natural varnished EM /  
Top SOB — 633-01: natural ash veneer EM 100x100cm  
**Bogart lounge** / Ref. 502-02 / Structure: natural ash PO EM / Seat: upholstered with  
natural leather Mariano Farrugia Babel Siena / Cushion Ref. 503-01







# Conic Collection

## Column / Columna

Ash plywood column, finished in natural or lacquered wood. Optional version with multiple columns.

Madera contrachapada de fresno, acabada en madera natural o lacada. Versión opcional con varias columnas.

## Base

Water-repellent MDF lacquered in the same RAL colour. In the case of natural wood, the lacquer is RAL 1013 matt.

DM hidrófugo lacado en el mismo color RAL. En el caso de madera natural el lacado es RAL 1013 mate.



## Top / Sobre

Top SOB – 633-01: 25 mm MDF with ash veneer finished in natural or lacquered wood.

Top SOB – 633-01: MDF de 25 mm con chapa de fresno, acabada en madera natural o lacada.

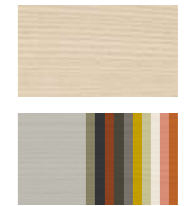

Available with Charging System / Disponible con sistema de carga

## Collection Models



**Conic Side Table**  
H45 / Top: 50x50 / 70x70



**Conic Low Table**  
H45 / Top: 120x120 / 160x160



**Conic Medium Table**  
H75 / Top: 80x80 / 100x100



**Conic Large Table**  
H75 / Top: 120x120 / 160x160

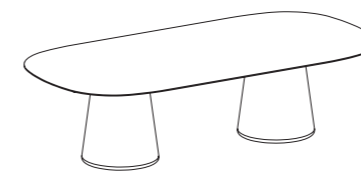

**Conic Conference Table**  
H75 / Top: 240x100



**Conic High Table**  
H105 / Top: 70x70 / 90x90

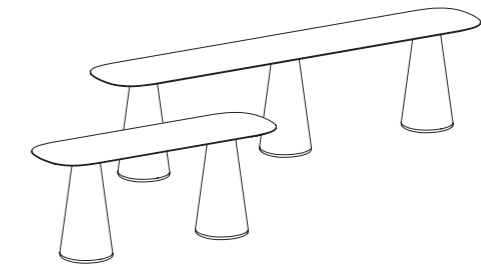

**Conic High Table - Multiple Bases**  
H105 / Top: 270x80



# Compass Collection

Designed by Manel Molina Studio

Compass is characterized by its dynamic shape and use. This compact sleek chair is inspired by bistro style. Its original look invites us to socialize and to enjoy it in any space casually. Iconic, versatile and light, with high quality details in solid wood or combined with metal, it supports the most demanding contract.

Compass se caracteriza por su dinamismo en la forma y en el uso. Esta silla estilizada de reducidas dimensiones se inspira en la tipología bistró. Su original gesto nos invita a socializar y a disfrutar libremente de un uso desenfadado en cualquier espacio. Icónica, versátil y ligera, con detalles de alta calidad en madera maciza o combinada con metal, soporta el contract más exigente.



Compass chair with wooden legs / Ref. 365-01 / Structure: natural ash EM /  
Seat and backrest: natural ash EM



1. **Compass chair with metallic legs** / Ref. 366-01 / Structure: powder coated RAL 7039 textured / Seat and backrest: lacquered ash RAL 7039 PO EM  
2. **Compass chair with wooden legs** / Ref. 365-01 / Structure: natural ash EM / Seat and backrest: natural ash EM  
3. **Conic medium table** / Ref. 628-02/ Base: ash plywood column, natural varnished EM / Top SOB – 633-01: natural ash veneer EM 80 x 80 cm







1. **Compass chair with wooden legs** / Ref. 365-02 / Structure and backrest: natural ash EM / Seat: upholstered with Gabriel Step Melange 61150  
2. **Compass chair with wooden legs** / Ref. 365-01 / Structure: natural ash EM / Seat and backrest: natural ash EM







Compass Collection



Compass chair with wooden legs / Ref. 365-02 / Structure and backrest: lacquered ash RAL 6013 PO EM / Seat: upholstered Natural Leather - Mariano Farrugia Babel Stena





1. **Compass chair with metallic legs** / Ref. 366-02 / Structure: powder coated RAL 6013 textured / Backrest: natural ash EM / Seat: upholstered Gabriel Cura 61232  
2. **Compass chair with metallic legs** / Ref. 367-01 / Structure: powder coated RAL 7039 textured / Seat and backrest: natural ash EM





# Compass Collection



## Backrest and seat / Respaldo y asiento

Ash wood finished in natural wood color or open pore lacquered.

Madera maciza de fresno, acabados en madera natural o lacado a poro abierto.



## Seat / Asiento

Optional upholstered seat / Opcional asiento tapizado



Great selection of fabrics. For more information on finishes, please consult our finishes catalogue.

Gran selección de tejidos. Más información de acabados consultar nuestro catálogo de acabados.



## Structure / Estructura

Steel tube legs powder coated with RAL colours textured.

Estructura metálica pintada en polvo con colores RAL texturizados.

## Structure / Estructura

Ash wood finished in natural wood color or open pore lacquered.

Madera maciza de fresno, acabados en madera natural o lacado a poro abierto.

## Collection Models



Compass chair with wooden legs



Compass chair with metallic legs



Compass chair with metallic legs -stackable-



# Ona Collection

Designed by Ramos & Bassols

Ona is a chair crafted from a single sheet of plywood, which expresses its rounded and subtle forms through its simplicity and elegance. Its versatility allows it to adapt to a wide range of needs, both for more challenging spaces as for other settings, where it always brings warmth and style. Combining different finishes and material sit adds multiple solutions to different environments and possibilities.

Ona es una silla conformada por una sola pieza de madera contrachapada, que expresa con sencillez y elegancia sus formas redondeadas y sutiles. Su versatilidad le permite adaptarse a una amplia gama de necesidades, tanto para equipamientos exigentes como para otros entornos, donde siempre aporta calidez y estilo. Combinando diferentes acabados y materiales añade múltiples soluciones a diversos ambientes y posibilidades.

Ona chair with sled base / Ref. 202-01 / Backrest & seat: ash veneer single shell, varnished natural EM / Structure: steel rods powder coated RAL 1013 matt

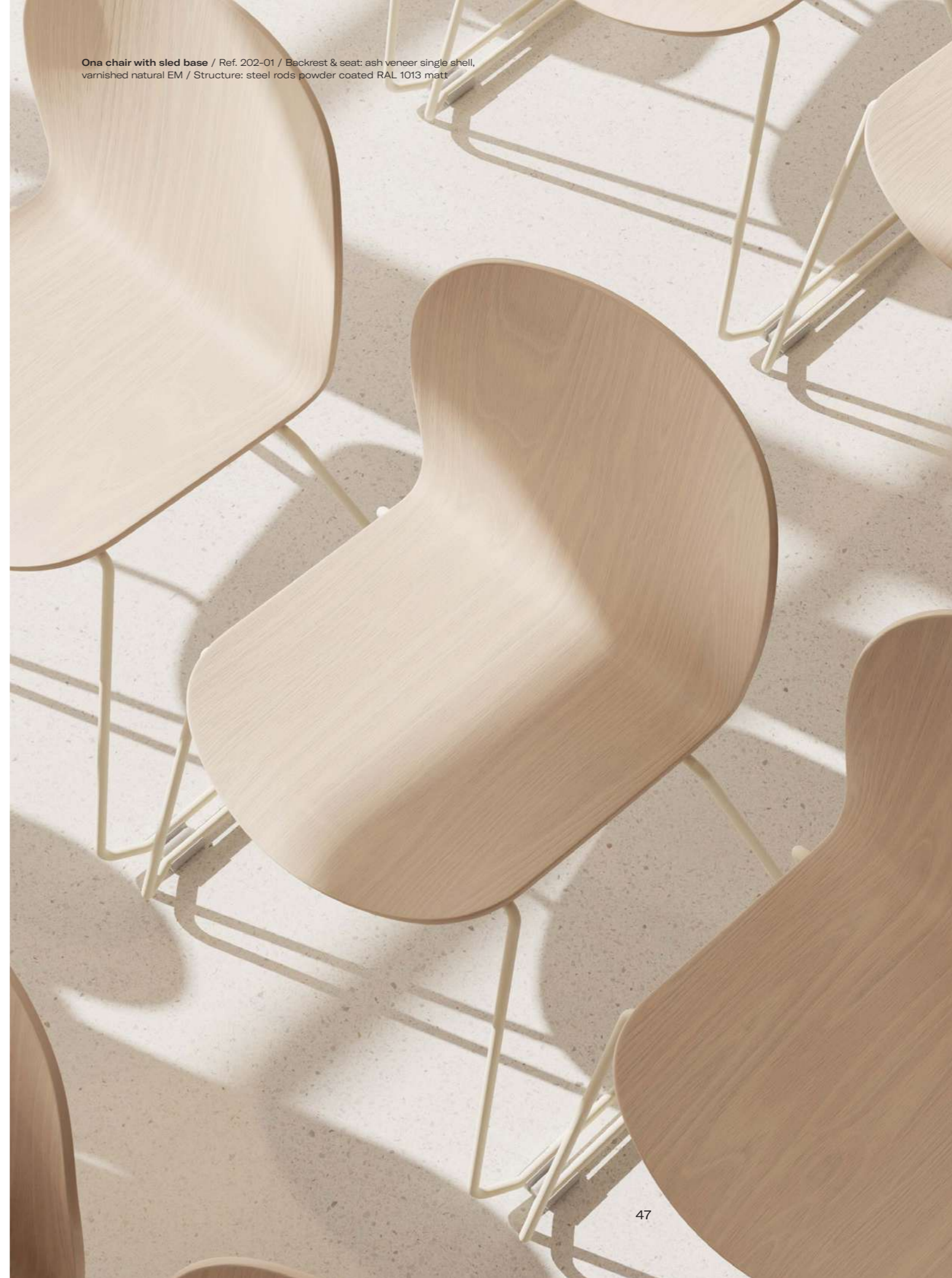





**Ona stool** / Ref. 205-01 / Structure: powder coated RAL 9004 matt / Seat: natural ash EM

- 1. **Ona chair with wooden legs** / Ref. 203-03 / Structure: natural ash EM / Seat and backrest: fully upholstered Gabriel Connect 68232
- 2. **Ona chair with wooden legs** / Ref. 203-01 / Structure and seat: beech dyed White 13 EM
- 3. **Ona chair with wooden legs** / Ref. 203-01 / Structure and seat: natural ash EM
- 4. **Conic medium table** / Ref. 628-02 / Base: ash plywood column, natural varnished EM / Top SOB — 633-01: natural ash veneer EM 120 x 120 cm







Ona Collection



**Ona chair with wooden legs** / Ref. 203-01 / Structure and seat: lacquered ash RAL 9004 EM PO  
**Ona chair with swivel base** / Ref. 200-02 / Seat: lacquered ash RAL 9004 EM PO with upholstered interior natural leather Mariano Farrugia Babel New Cognac / Base: polish die-cast aluminium powder coated RAL 9004 matt, with swivel mechanism  
**Conic table with double column** / Ref. 628-01/ Base: ash plywood double column, natural varnished EM / Top SOB – 633-01: natural ash veneer EM 240x100 cm





**Ona chair with sled base** / Ref. 202-02 / Backrest & seat: ash veneer single shell, varnished natural EM with upholstered interior Gabriel Cura 62125 / Structure: steel rods powder coated RAL 1013 matt







Ona Collection



**Ona chair with sled base** / Ref. 202-01 / Backrest & seat: ash veneer single shell, varnished natural  
EM / Structure: steel rods powder coated RAL 1013 matt





# Ona Collection

## Upholstery / Tapizado

Optional upholstered the interior of the seat or fully upholstered seat.

Opcional el tapizado interior del asiento o completamente tapizada.



## Structure / Estructura

Diferent options: turned legs in natural ash or beech; steel tube legs powder coated in RAL colours; sled base powder coated in RAL colours; frame with swivel mechanism, polished finish or powder coated in white or black.

Diferentes opciones: patas torneadas en fresno natural o haya; patas de acero acabado colores RAL; patas tipo patín acabado colores RAL; estructura con mecanismo giratorio, acabado pulido brillante o pintado en polvo color blanco o negro.



## Seat/ Asiento

Single-shell in ash or beech plywood, finished in natural wood, dyed or open pore lacquered.

Monocarcasa en contrachapado de fresno o haya, acabada en madera natural, haya teñida o fresno lacada a poro abierto.

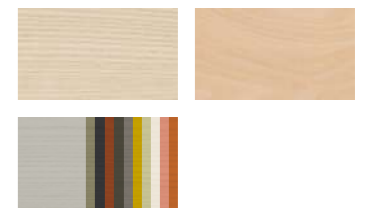

## Collection Models



Ona chair with wooden legs  
-stackable-



Ona chair with metallic legs  
-stackable-



Ona chair with sled base  
-stackable-



Ona chair with swivel base with 4 legs



Ona Stool  
H65 / H75



# Bogart Collection

Designed by Manel Molina Studio

The Bogart collection is a contemporary, robust and comfortable reinterpretation of traditional bulrush chairs. Craftsmanship and timelessness are the defining concepts of this iconic seat collection, very present in our collective memory. In all its versions, chair, armchair or stool, the Bogart seats remind us of the quintessential Mediterranean chair.

La colección Bogart propone una relectura contemporánea, robusta y confortable de las tradicionales sillas de enea. Artesanía y atemporalidad son conceptos que definen esta colección de asientos icónicos, muy presentes en nuestra memoria colectiva. En cualquiera de sus versiones, silla, butaquita o taburete, los asientos Bogart nos evocan al arquetipo de la silla mediterránea por excelencia.



1. **Bogart chair with armrests** / Ref. 501-01 / Structure: natural ash PO EM / Seat: woven with natural paper in 2 passes
2. **Bogart chair** / Ref. 500-01 / Structure: lacquered ash RAL 9004 PO EM / Seat: woven with black paper in 4 passes
3. **Bogart chair with armrests** / Ref. 501-02 / Structure: lacquered ash RAL 9004 PO EM / Seat: upholstered Gabriel Fame 60999



Bogart is a timeless, sturdy and comfortable chair that comes in ash or beech structure as its versions with or without arms.

Bogart es una silla atemporal, robusta y confortable que se presenta en estructura de fresno o haya y en sus versiones con y sin brazos.

1. **Bogart high stool with backrest** / Ref. 515-03 / Structure: lacquered ash RAL 7044 PO EM / Seat: wrapping with acrylic polyester belt Grafito
2. **Bogart chair with armrests** / Ref. 501-02 / Structure: lacquered ash RAL 6013 PO EM / Seat: upholstered Gabriel Grain 60302
3. **Bogart chair with armrests** / Ref. 501-01 / Structure: natural ash PO EM / Seat: woven with natural paper in 4 passes







**Ca l'Enric Restaurant, Olot Spain**

**Bogart chairs with armrests** / Ref. 501-01 / Structure: lacquered ash RAL 9004 PO EM /  
 Seat: woven with natural paper in 4 passes

**Bogart lounge** / Ref. 502-04 / Structure: lacquered ash RAL 9004 PO EM /  
 Seat: wrapping recycled leather Negro  
**Conic Side Table** / Ref. 630-02 / Base: Natural ash plywood column / Top Sob 633-01:  
 varnished natural ash veneer AN 50 x 50 cm





“Craftsmanship, timelessness and a contemporary design are the features of the Bogart chair.”  
— Manel Molina

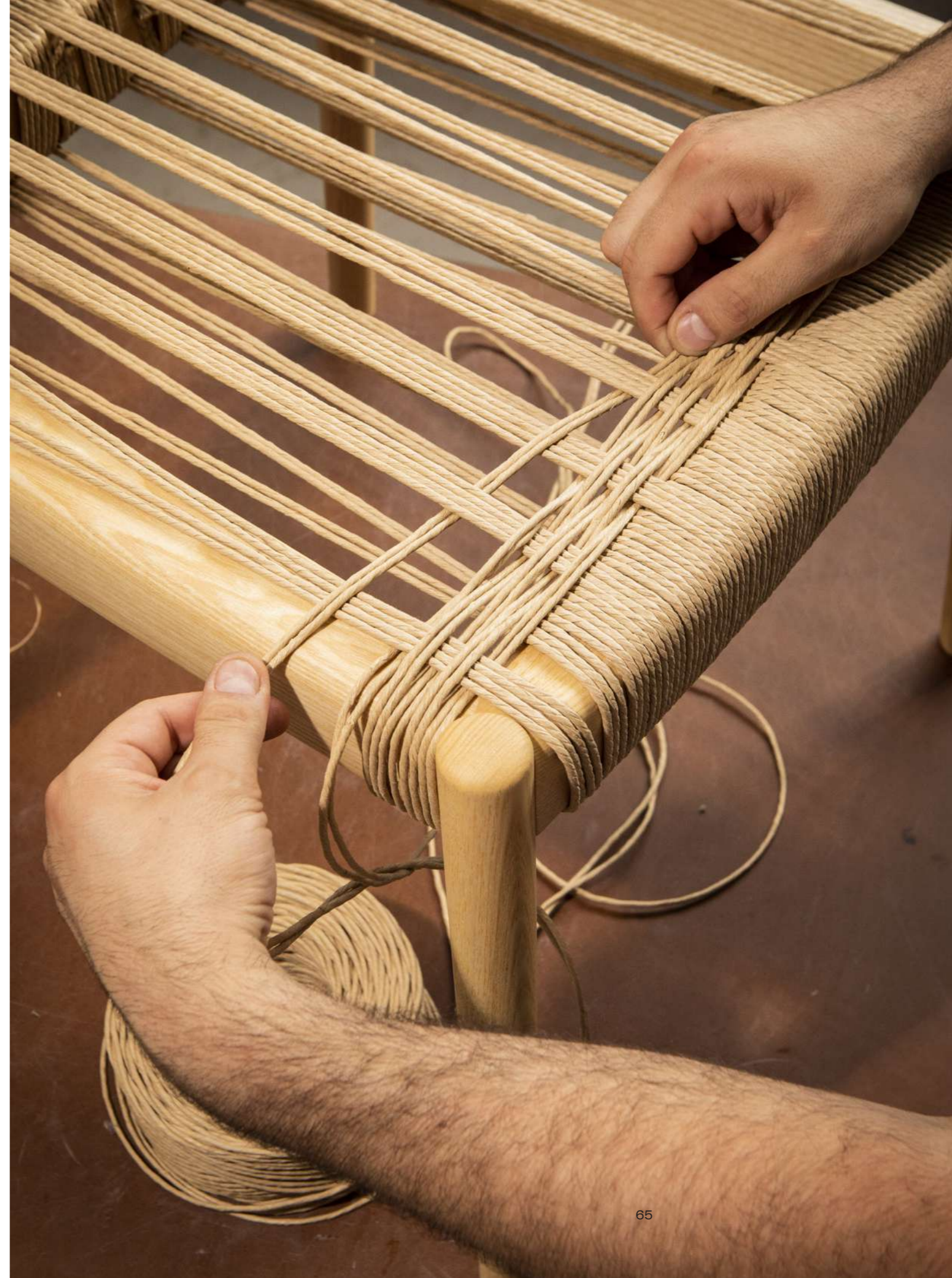



Residential Space

1. Bogart lounge / Ref. 502-01 / Structure: lacquered ash RAL 9004 PO EM / Seat: woven with natural paper in 4 passes

2. Atay Hex low table / Ref. 380 / Base: metal powder coated RAL 9004 textured / Top: solid oak wood, natural varnished EM





1. **Bogart medium stool with backrest** / Ref. 516-01 / Structure: natural ash PO EM / Seat: woven with natural paper in 4 passes / Footrest: steel lacquered RAL7039 matt  
2. **Bogart medium stool with backrest** / Ref. 516-05 / Structure: natural ash PO EM / Seat: wrapping with full grain leather belt Natural / Footrest: steel lacquered RAL 7039 matt



Bogart Collection



**Bogart medium stool** / Ref. 517-01 / Structure: lacquered ash RAL 9004 PO EM / Seat: woven with black paper in 4 passes / Footrest: stainless steel





**Bogart chair** / Ref. 500-05 / Structure: natural ash PO EM / Seat: wrapping with full grain leather belt Natural

- 1. **Bogart lounge** / Ref. 502-02 / Structure: natural ash PO EM / Seat: upholstered with natural leather Mariano Farrugia Babel Siena / Cushion Ref. 503-01
- 2. **Bogart medium stool with backrest** / Ref. 516-05 / Structure: natural ash PO EM / Seat: wrapping with full grain leather belt Natural / Footrest: steel lacquered RAL 7039 matt





1. **Bogart chairs** / Ref. 500-03 / Structure: lacquered ash RAL 7044 PO EM / Seat: wrapping with acrylic polyester belt Piedra  
 2. **Bogart chairs** / Ref. 500-01 / Structure: natural ash EM / Seat: woven with natural paper in 2 passes



Bogart Collection

# Bogart Collection

## Structure / Estructura

Ash or beech solid wood finished in natural colour, dyed or lacquered open pore.

Madera de fresno o haya maciza, acabado en color natural, tintado o lacado a poro abierto.



## Backrest / Respaldo

Optional upholstered backrest / Opcional respaldo tapizado

## Seat / Asiento

### 01. Woven / Trenzado



Natural

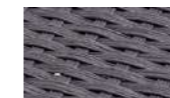

Negro / Black

### 02. Upholstery / Tapizado

Great selection of fabrics. For more information on finishes, please consult our finishes catalogue.



### 03. Wrapping with polyester belt / Encintado con cinta de poliéster



### 04. Wrapping with full grain leather / Encintado con cinta de cuero natural



### 05. Wrapping with recycled leather / Encintado con cinta de cuero reciclado



## Collection Models



Bogart Chair



Bogart Chair with armrests



Bogart Lounge

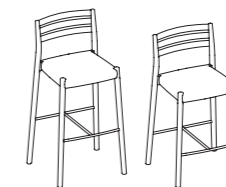

Bogart Stool with backrest  
H65 / H75

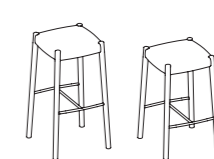

Bogart Stool  
H65 / H75



# Goose Collection

Designed by Emiliana Design Studio

Goose is a versatile collection of comfortable and contact-friendly chairs with organic and fluid lines. With simplicity and precision a single sheet of plywood curves to set up seat and backrest, making the most of the warmth and expressiveness of the material.

Goose es una colección versátil de sillas cómodas y agradables al contacto, de líneas orgánicas y fluidas. Con simplicidad y precisión una única lámina de madera contrachapada se curva para configurar asiento y respaldo, aprovechando así al máximo la calidez y expresividad del material.

Goose chair / Ref. 873-01 Model B / Backrest & seat: ash veneer single shell, varnished natural EM / Structure: ash solid wood varnished natural EM





Goose chair / Ref. 873-01 Model B / Backrest & seat: ash veneer single shell, varnished natural EM /  
Structure: ash solid wood varnished natural EM







**Goose chair** / Ref. 873-02 Model B / Backrest: ash veneer single shell, varnished natural EM / Seat: upholstered leather Mariano Farrugia Babel Burgundy / Structure: ash solid wood varnished natural EM



**1. Goose stool medium** / Ref. 878-01 / Backrest and seat: ash veneer single shell, lacquered RAL 8004 PO EM / Frame: steel tube powder coated RAL 8004 matt / Legs: turned ash wood, lacquered RAL 8004 PO EM / Footrest: stainless steel

**2. Goose stool high** / Ref. 877-01 / Backrest and seat: ash veneer single shell, varnished natural EM / Frame: steel tube powder coated RAL 1013 matt / Legs: turned ash wood, varnished natural EM / Footrest: stainless steel



**Working area**

- 1. **Goose chair** / Ref. 874-01 Model A / Backrest and seat: ash veneer single shell, dyed Blue 54 EM / Structure: polish die-cast aluminium powder coated RAL 5004 matt, with swivel mechanism
- 2. **Goose chair** / Ref. 872-01 Model C / Backrest and seat: ash single shell, lacquered RAL 8004 PO EM / Structure: steel tube powder coated RAL 8004 textured



Goose Collection



**Goose chair** / Ref. 873-01 Model D / Backrest & seat: ash single shell, lacquered RAL 9004 PO EM / Structure: ash solid wood lacquered RAL 9004 PO EM



1. **Goose chair** / Ref. 874-01 model A / Backrest & seat: ash veneer single shell, dyied Blue 54 EM / Frame: polish die-cast aluminium powder coated RAL 5004 matt, with swivel mechanism.
2. **Goose stool** / Ref. 877-01 / Backrest & seat: ash veneer single shell, varnished natural EM / Frame: steel tube powder coated RAL 1013 matt / Legs: turned ash wood varnished natural EM / Footrest: stainless steel.
3. **Goose chair** / Ref. 872-01 model C / Backrest & seat: ash veneer single shell, lacquered RAL 8004 PO EM / Frame: steel tube powder coated RAL 8004 textured.
4. **Goose chair** / Ref. 873-01 model B / Backrest & seat: ash veneer single shell, varnished natural EM / Frame: ash solid wood varnished natural EM.
5. **Goose chair** / Ref. 875-01 model D / Backrest & seat: ash veneer single shell, lacquered RAL 9004 PO EM / Frame: polish die-cast aluminium powder coated RAL 9004 textured, with swivel mechanism.

Goose is presented in five different silhouettes, chairs, armchairs and stool, all of them of great comfort and that in turn dialogue with each other following a common aesthetic language.

Goose se presenta en cinco siluetas distintas, sillas, silloncitos y taburete, todas ellas de gran confort y que a su vez dialogan entre sí siguiendo un lenguaje estético común.







Goose Collection

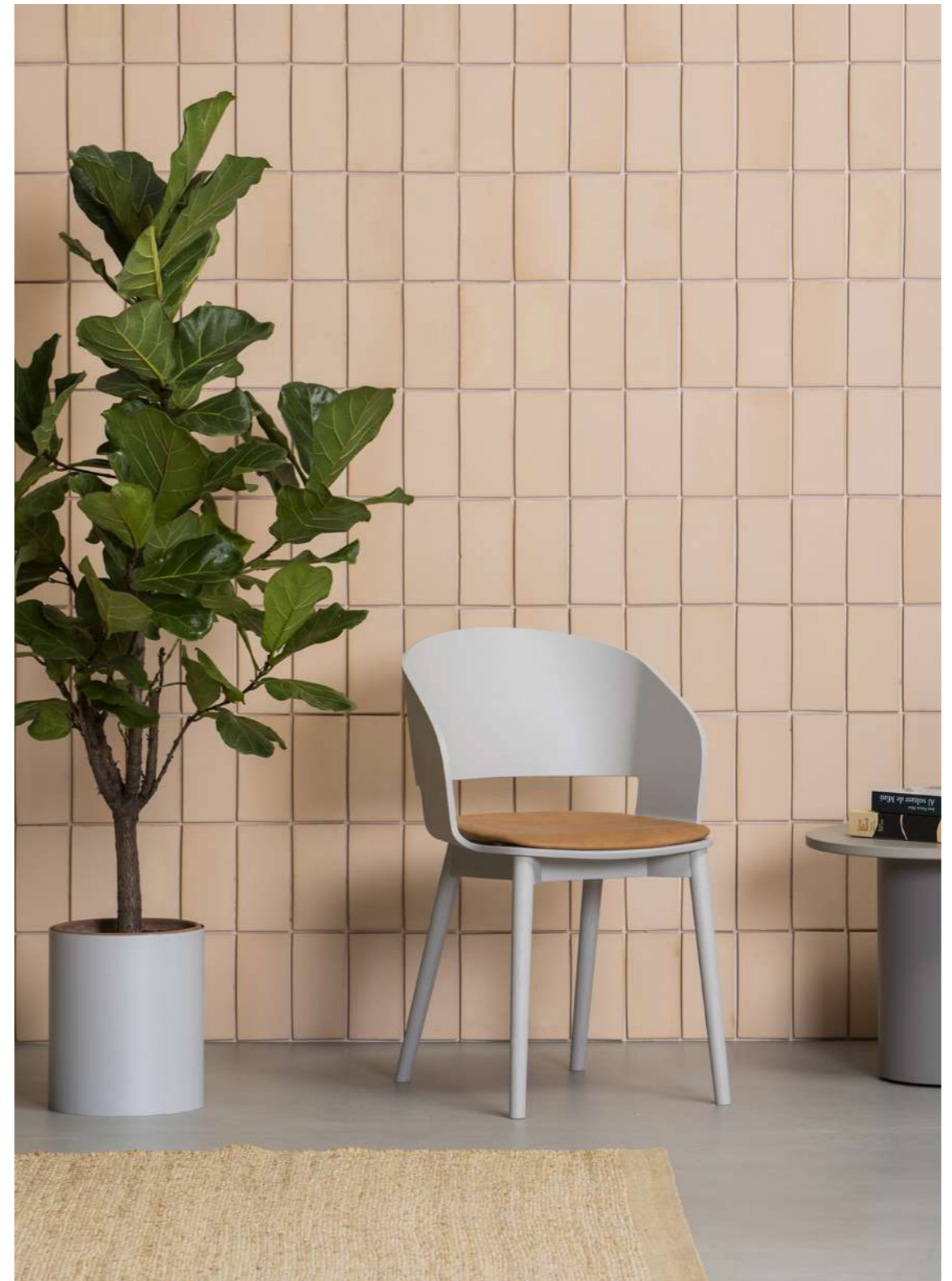

P84 **Goose chair** / Ref. 873-01 Model B / Backrest & seat: ash veneer single shell, varnished natural EM / Structure: ash solid wood varnished natural EM.  
P85 **Goose chair** / Ref. 873-02 Model A / Backrest & seat: ash single shell, lacquered RAL 7044 PO EM / Seat: upholstered leather Mariano Farrugia Babel Miel / Structure: ash solid wood lacquered RAL 7044 PO EM.



# Goose Collection

## Shell / Carcasa

4 different shell models in ash plywood, with a natural wood finish or lacquered with open pore.

4 Modelos de recorte de carcasa en contrachapado de fresno acabado maderal natural o lacado a poro abierto.



## Seat / Asiento

Optional upholstered seat / Opcional asiento tapizado



Great selection of fabrics. For more information on finishes, please consult our finishes catalogue.

Gran selección de tejidos. Más información de acabados consultar nuestro catálogo de acabados.

## Structure / Estructura

Different leg options: solid wood; steel powder coated in RAL colours; swivel base with or without rollers.

Diferentes opciones de pata: de madera maciza (silla y taburete); patas metálicas de acero pintado en polvo con colores RAL; base giratoria con y sin ruedas.

## Leg options / Opciones de pata



Goose Collection

# Goose Collection



Model A



Goose chair with armrests and metallic legs



Goose chair with armrests and wooden legs



Goose chair with armrests and swivel base with 4 legs



Goose chair with armrests, swivel base with 5 legs, gas lift and rollers



Model B



Goose chair with armrests and metallic legs



Goose chair with armrests and wooden legs



Goose chair with armrests and swivel base with 4 legs



Goose chair with armrests, swivel base with 5 legs, gas lift and rollers



Model C



Goose chair with metallic legs



Goose chair with wooden legs



Goose chair with swivel base with 4 legs



Goose chair with swivel base with 5 legs, gas lift and rollers



Model D



Goose chair with metallic legs



Goose chair with wooden legs



Goose chair with swivel base with 4 legs

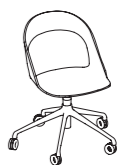

Goose chair with swivel base with 5 legs, gas lift and rollers



Goose stool  
H75/ H65



# Bernardes Collection

Designed by Andreu Carulla

Bernardes collection aims to capture the image of austerity and discretion that we associate with medieval Roman convents. As a result of this suggestive idea, the collection combines tradition, timelessness and the sobriety of that which must tolerate the passage of time.

La colección Bernardes pretende capturar la imagen de austeridad y discreción que asociamos a los conventos románicos medievales. El resultado de esta sugerente idea es unir en la colección la tradición, la atemporalidad y la sobriedad de aquello que debe soportar el paso del tiempo.

**Bernardes lounge** / Ref. 293 / Frame: beech solid wood dyed Pink 32 EM / Backrest: rattan mesh dyed Pink 32 EM / Seat: upholstered leather Mariano Farrugia Babel Siena  
**Bernardes bench** / Ref. 292 / Frame: beech solid wood dyed White 13 EM / Backrest: rattan mesh dyed White 13 EM / Seat: upholstered Gabriel Mood 1105





**Bernardes lounge** / Ref. 293 / Frame: beech solid wood dyed Pink 32 EM / Backrest: rattan mesh dyed Pink 32 EM / Seat: upholstered leather Mariano Farrugia Babel Siena  
**Bernardes bench** / Ref. 292 / Frame: beech solid wood dyed White 13 EM / Backrest: rattan mesh dyed White 13 EM / Seat: upholstered Gabriel Mood 1105

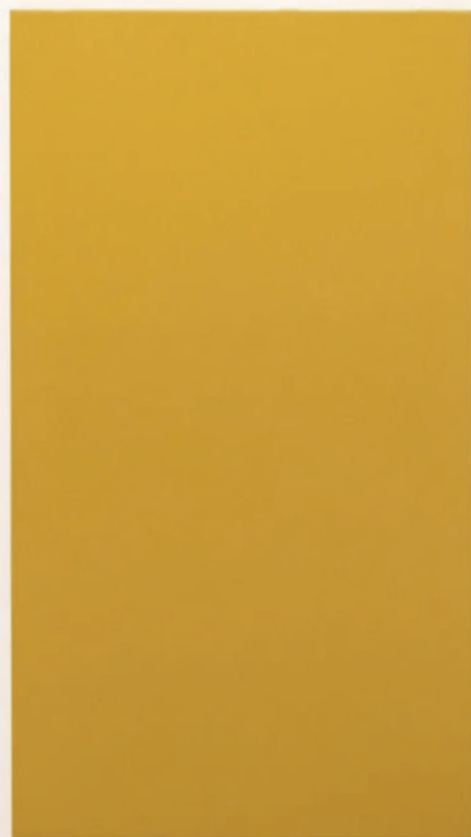

Bernardes, comfortable and sophisticated in its chair, armchair and bench versions, combine beechwood, upholstered fabric or leather, and artisan wickerwork to make robust and long-lasting pieces.

Bernardes, confortables y sofisticadas, en sus versiones de silla, sillón y banco, combinan la madera de haya, la tela o cuero tapizados y la cestería de ratán artesanal, unos materiales que las hacen robustas y duraderas.





1. **Bernardes chair** / Ref. 290 / Structure: beech solid wood dyed Grey 74 EM / Backrest: rattan mesh dyed White 13 EM / Seat: upholstered Gabriel Mood 1104  
2. **Bernardes chair** / Ref. 290 / Structure: beech solid wood dyed White 13 EM / Backrest: rattan mesh dyed White 13 EM / Seat: upholstered Gabriel Mood 3101



Bernardes Collection



**Bernardes lounge** / Ref. 293 / Structure: beech solid wood dyed White 13 EM / Backrest: rattan mesh dyed White 13 EM / Seat: upholstered Gabriel Mood 1105





P.94 **Bernardes chair** / Ref. 290 / Structure: beech solid wood dyed White 13 EM / Backrest: rattan mesh dyed White 13 EM / Seat: upholstered Gabriel Mood 3101  
P.95 **Bernardes bench** / Ref. 292 / Frame: beech solid wood dyed White 13 EM / Backrest: rattan mesh dyed White 13 EM / Seat: upholstered Gabriel Mood 1105





# Bernardes Collection



## Backrest / Respaldo

Paper wicker in the interior of the backrest / Interior del respaldo en rejilla de papel.



## Structure / Estructura

Solid beech with a natural or dyed finish.

Madera maciza de haya en acabado natural o tintado.



## Seat / Asiento

Upholstered seat. / Asiento tapizado.



Great selection of fabrics. For more information on finishes, please consult our finishes catalogue.

Gran selección de tejidos. Más información de acabados consultar nuestro catálogo de acabados.

## Collection Models



Bernardes Chair



Bernardes Lounge

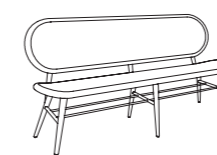

Bernardes Bench



# Naoshima Collection

Designed by Emiliana Design Studio

The Naoshima stool collection plays with the expressive and structural potential of curved wood. The virtuously assembled meandering silhouette of the seat suggests visual play between matter and nothingness.

La colección de taburetes Naoshima experimenta con el potencial expresivo y estructural de la madera curvada. La sinuosa silueta del asiento, virtuosamente ensamblado, nos sugiere un juego visual entre la materia y el vacío.

Naoshima medium stool / Ref. 702 / Legs: oak solid wood lacquered RAL 1027 PO AN /  
Seat: oak veneer lacquered RAL 1027 PO AN







**1. Naoshima low stool** Ref. 703 / Legs: oak solid wood varnished natural EM / Seat: oak veneer varnished natural EM  
**2. Naoshima low stool** / Ref. 703 / Legs: oak solid wood lacquered RAL 6006 PO AN / Seat: oak veneer lacquered RAL 6006 PO AN  
**3. Naoshima low stool** / Ref. 703 / Legs: oak solid wood lacquered RAL 1027 PO AN / Seat: oak veneer lacquered RAL 1027 PO AN





The visual plasticity of wood makes our Naoshima stool collection unique and special.





Naoshima medium stool / Ref. 702 / Legs: beech solid wood dyed White 13 EM /  
Seat: beech veneer dyed White 13 EM



Naoshima Collection



1. **Naoshima low stool** / Ref. 703 / Legs: oak solid wood lacquered RAL 1027 PO AN /  
Seat: oak veneer lacquered RAL 1027 PO AN  
2. **Naoshima medium stool** / Ref. 702 / Legs: beech solid wood dyed White 13 EM /  
Seat: beech veneer dyed White 13 EM  
3. **Naoshima high stool** / Ref. 701 / Legs: oak solid wood lacquered RAL 9004 PO EM /  
Seat: oak veneer lacquered RAL 9004 PO EM  
4. **Naoshima medium stool** / Ref. 702 / Legs: oak solid wood varnished natural EM /  
Seat: oak veneer lacquered RAL 9004 PO EM  
5. **Naoshima low stool** Ref. 703 / Legs: oak solid wood varnished natural EM /  
Seat: oak veneer varnished natural EM





# Naoshima Collection



Naoshima Collection



## Asiento / Seat

Plywood beech or oak with natural wood finish; dyed beech or lacquered oak. Different combinations of seat and legs finishes.

Madera contrachapada de haya o roble acabado en madera natural; haya tintada o roble lacado. Diferentes combinaciones de acabados entre patas y asiento.

## Structure / Estructura

Beech or oak wood with natural wood finish; dyed beech or lacquered oak.

Madera de haya o roble acabado en madera natural; haya tintada o roble lacado.



## Collection Models



Naoshima Stools  
H75 / H65 / H45



# Cistell Original Collection

Designed by Yago Sarri

Cistell Original is a collection of chairs and armchairs. Cistell Original was the first piece of a collection which, over the years, has become a true icon of Vergés. It is an enveloping and comfortable chair that adapts to meeting and restaurant spaces.

Cistell Original es una familia de sillas y silloncitos. La Cistell Original es la pieza primigenia de una colección que con los años se ha convertido en todo un icono de Vergés. Es una silla envolvente y confortable que se adapta a espacios de reunión y restauración.







**Cistell Original chair** / Ref. 792-09 / Seat and backrest: upholstered Gabriel Select 60051 / Legs: steel tube finished powder coated RAL 9004 textured  
**Sandwich table** / Ref. 359-01 / Column and base: powder coated RAL 9004 textured / Top Sob-051: lacquered ash RAL 9004 PO Ø 140 cm

Cistell Original Collection



**Cistell Original chair** / Ref. 792-03/ Backrest: ash veneer natural varnished EM / Seat: upholstered Spradling Dolce Moss / Legs: steel tube finished powder coated RAL 9004 textured  
**Sandwich table** / Ref. 356-01 / Base: powder coated RAL 9003 matt covered with wood column / Top SOB-977: natural ash veneer EM Ø 90 cm



We offer a wide range of finishes to meet the needs of different spaces.



**Cistell Original chair** / Ref. 792-04 / Backrest: natural walnut MI / Seat and interior backrest: upholstered Gabriel Select 61185 / Legs: Solid beech wood dyed Walnut EM







# Cistell Original Collection

## Backrest / Respaldo

Different backrest finishes: beech or ash plywood, natural wood, dyed or lacquered; upholstered the interior or all of the backrest.

Diferentes acabados de respaldo: en contrachapado de haya o fresno acabado en madera natural, tintada o lacada; tapizado interior o total del respaldo.

## Structure / Estructura

Different types of wooden, metallic or sled base legs.

Diferentes versiones de patas de madera, metálicas o de patín.



## Seat / Asiento

Upholstered seat. / Asiento tapizado.



Great selection of fabrics. For more information on finishes, please consult our finishes catalogue.

Gran selección de tejidos. Más información de acabados consultar nuestro catálogo de acabados.

## Collection Models



Cistell Original chair with wooden legs



Cistell Original chair with metallic legs



Cistell Original chair with sled base



Cistell Original lounge with wooden legs



Cistell Original lounge with metallic legs



Cistell Original lounge with sled base



# Cistell Curve Collection

Designed by Yago Sarri

Cistell Curve offers a sinuous design which lengthens the back of the chair into an occasional armrest. It is an enveloping and comfortable chair that adapts to meeting and restaurant spaces. Cistell Curve is available in a chair and lounge model.

La Cistell Curve ofrece un recorte sinuoso que prolonga el respaldo en un reposa brazos ocasional. Es una silla envolvente y confortable que se adapta a espacios de reunión y restauración. La Cistell Curve está disponible en modelos de silla y lounge.



**Cistell Curve chair** / Ref. 791-01 / Backrest and legs: lacquered ash RAL 5004 PO EM / Seat: upholstered Gabriel Select 66144  
**Sandwich Table** / Ref. 351-01 / Column and base: powder coated RAL 5004 PO EM / Top Sob-009: beech dyed white 93 MI 70 x 70 cm





**1. Cistell with armrests** / Ref. 791-07 / Seat and Backrest: upholstered Gabriel Select 60133 / Legs: Ash PO AN  
**2. Cistell with armrests** / Ref. 791-01 / Backrest and legs: dyied beech white 13 MI / Seat: upholstered Gabriel Select 60131  
**3. Cistell with armrests** / Ref. 791-01 / Backrest and legs: lacquered ash RAL 5004 PO EM / Seat: upholstered Gabriel Select 66144





**Cistell Curve lounge** / Ref. 794-02 / Backrest: beech dyed White 13 matt / Seat: upholstered Gabriel GoUni 61138 / Legs: sled base powder coated RAL 1013 matt / Cushion Ref. 823-01





# Cistell Curve Collection

## Backrest / Respaldo

Different backrest finishes: beech or ash plywood, natural wood, dyed or lacquered; upholstered the interior or all of the backrest.

Diferentes acabados de respaldo: en contrachapado de haya o fresno acabado en madera natural, tintada o lacada; tapizado interior o total del respaldo.

## Structure / Estructura

Different types of wooden, metallic or sled base legs.

Diferentes versiones de patas de madera, metálicas o de patín.



## Seat / Asiento

Upholstered seat. / Asiento tapizado.



Great selection of fabrics. For more information on finishes, please consult our finishes catalogue.

Gran selección de tejidos. Más información de acabados consultar nuestro catálogo de acabados.

## Collection Models



Cistell Curve chair with wooden legs



Cistell Curve chair with metallic legs



Cistell Curve chair with sled base



Cistell Curve lounge with wooden legs



Cistell Curve lounge with metallic legs



Cistell Curve lounge with sled base



# Cistell Slim Collection

Designed by Yago Sarri

Cistell Slim is a collection of chairs, armchairs and stools. Cistell Slim is the most synthesized and compact version without renouncing comfort and ideal for small spaces.

Cistell Slim es una familia de sillas, silloncitos y tamburetes. La Cistell Slim es la versión más sintetizada de la familia, de medida compacta sin renunciar al confort, es muy indicada para los espacios más reducidos.

Cistell Slim chair with metallic legs / Ref. 790-03 / Backrest: Natural ash PO EM /  
Seat: upholstered Gabriel Select 60051 / Structure: steel tube finished powder  
coated RAL 9004 textured







P:128 **Cistell Slim chair with wooden legs** / Ref. 790-01 / Backrest and structure: lacquered ash  
RAL 7044 PO EM / Seat: upholstered Gabriel Select 60132  
P:129 **Cistell Slim stool high** / Ref. 796-05 / Backrest and seat: Upholstered Gabriel Select 60132 /  
Structure: Natural ash PO EM





Cistell Slim high stool with swivel base/ Ref. 798-01 / Backrest: Natural ash PO EM / Seat: Upholstered Gabriel Tonal 60999/ Structure: swivel base powder coated RAL 9004 Matt



Cistell Collection



1. Cistell Slim high stool with metallic sled base / Ref. 797-01 / Backrest: dyed beech Green 66 MI / Seat: upholstered Gabriel Tonal 67089 / Structure: sled base powder coated RAL 6006 Matt
2. Cistell Slim high stool with wooden legs / Ref. 796-01 / Backrest and structure: lacquered ash RAL 5004 PO EM / Seat: upholstered Gabriel Atlantic 66057 / Footrest: stainless steel



**Cistell Slim medium stool with sled base** / Ref. 797-02 / Backrest: Natural ash PO EM / Seat: Upholstered Gabriel Cura 68181 / Structure: sled base powder coated RAL 6013 Textured  
**Cistell Slim lounge with metallic legs** / Ref. 793-03 / Backrest: Natural ash PO EM / Seat: Upholstered Gabriel Cura 68181 / Structure: metal tube powder coated RAL 6013 Textured



Cistell Collection

# Cistell Slim Collection



## Structure / Estructura

Different types of wooden, metallic or sled base legs.

Diferentes versiones de patas de madera, metálicas o de patín.

## Backrest / Respaldo

Different backrest finishes: beech or ash plywood, natural wood, dyed or lacquered; upholstered the interior or all of the backrest.

Diferentes acabados de respaldo: en contrachapado de haya o fresno acabado en madera natural, tintada o lacada; tapizado interior o total del respaldo.

## Seat / Asiento

Upholstered seat. / Asiento tapizado.

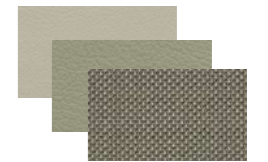

Great selection of fabrics. For more information on finishes, please consult our finishes catalogue.

Gran selección de tejidos. Más información de acabados consultar nuestro catálogo de acabados.

## Collection Models



**Cistell Slim chair with wooden legs**



**Cistell Slim chair with metallic legs**



**Cistell Slim chair with sled base**



**Cistell Slim lounge with wooden legs**



**Cistell Slim lounge with metallic legs**



**Cistell Slim lounge with sled base**



**Cistell Slim stool with wooden legs**  
H75 / H65



**Cistell Slim stool with swivel base**  
H75 / H65



**Cistell Slim stool with sled base**  
H75 / H65



# ABC Collection

Designed by Lázaro Rosa-Violán

In the world of language, ABC represents the alphabet and brings us closer to schools and classrooms, where Lázaro Rosa-Violán found the inspiration to create this collection of elemental chairs. ABC chairs are lightweight and balanced, combining great comfort with strength and durability. They evoke a certain timelessness.

En el mundo del lenguaje, ABC representa el abecedario, también nos acerca al mundo de las aulas y los colegios, en el que Lázaro Rosa-Violán se ha inspirado para crear esta colección de sillas. Las sillas ABC son ligeras y equilibradas, combinan un gran confort con la resistencia y durabilidad, y evocan un cierto carácter de atemporalidad.

ABC chair / Ref. 970-02 / Frame: powder coated RAL 7044 matt / Seat and backrest: beech veneer dyed Grey 74 EM, upholstered Gabriel Note 68156







**ABC chair with armrests** / Ref. 971-02 / Seat and backrest: beech veneer dyed Walnut EM with upholstered interior Spradling Dolce Bramble / Structure: powder coated RAL 9004 matt

**1. ABC chair with armrests** / Ref. 973-02 / Frame: powder coated RAL 7030 matt / Seat and backrest: ash veneer natural varnished EM / Legs: ash solid wood natural varnished EM / Seat: upholstered Gabriel Note 61147.  
**2. ABC chair** / Ref. 972-02 / Frame: powder coated RAL 6013 textured / Seat and backrest: ash veneer natural varnished EM / Legs: ash solid wood natural varnished EM / Seat: upholstered Gabriel Harmony 4104.







**ABC chair** / Ref. 972-02 / Frame: powder coated RAL 5004 satin / Seat and backrest: ash veneer lacquered RAL 5004 PO AN / Legs: ash solid wood lacquered RAL 5004 PO AN / Seat: upholstered Gabriel Note 66144

**ABC chair with armrests** / Ref. 973-02 / Frame: powder coated RAL 1027 satin / Seat and backrest: ash veneer lacquered RAL 1027 PO AN / Legs: ash solid wood lacquered RAL 1027 PO AN / Seat and backrest: upholstered Gabriel Note 62041





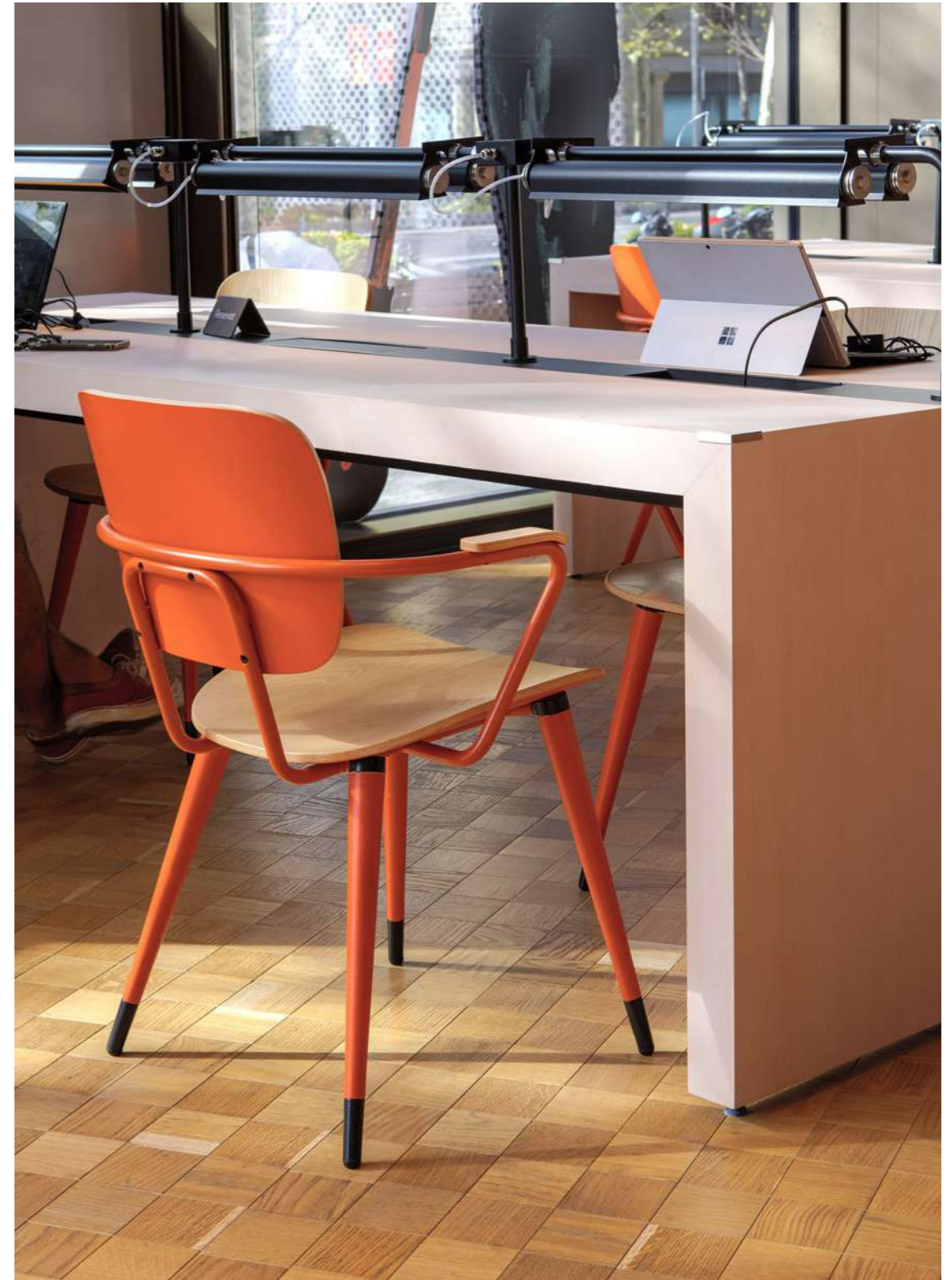

**Multi-purpose space**

P:140 **ABC chair** / Ref. 972-01 / Frame: powder coated RAL 8023 satin / Seat and backrest: ash veneer natural varnished EM / Legs: ash solid wood natural varnished EM / P:141 **ABC chair with armrests** / Ref. 973-01 / Frame: powder coated RAL 8023 satin / Seat and backrest: ash veneer natural varnished EM / Legs: ash lacquered in RAL 8023 satin





# ABC Collection



## Backrest and seat / Respaldo y asiento

Beech or ash plywood, finished in natural wood, dyed beech or open pore varnished ash. Optional upholstered seat or seat and backrest set.

Contrachapado de haya o fresno, acabados en madera natural, haya tintada y fresno lacado a poro abierto. Opcional tapizado de asiento o el conjunto de asiento y respaldo.

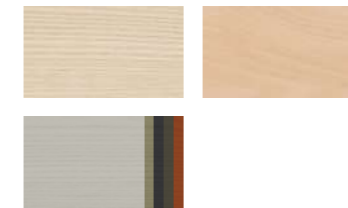

## Structure / Estructura

Steel tube frame powder coated in RAL colours.

Estructura en tubo de acero pintado en polvo con colores RAL.



## Legs / Patas

Different version of legs: Steel tube legs powder painted in RAL colours or solid beech or ash legs with metallic cones, finished in natural wood, dyed or lacquered.

Diferentes opciones de patas: en tubo de acero pintado en polvo con colores RAL o patas de madera maciza de haya o fresno con conos metálicos.

## Collection Models



ABC chair with metallic legs



ABC chair with armrests and metallic legs



ABC Chair with wooden legs



ABC Chair with armrests and wooden legs



# Mim Collection

Designed by Tarruella Trenchs Studio

Mim is an extensive, visually lightweight collection. Both its versatility in finishes and its timeless and honest language make it perfectly suited for the rustic and sophisticated interiors of restaurants, cafeterias and waiting areas.

Mim es una amplia colección de gran ligereza visual diseñada por Tarruella Trenchs Studio. Tanto su versatilidad en acabados, como su lenguaje atemporal y honesto, la hacen muy adecuada para equipar interiores rústicos y sofisticados, de restaurantes, cafeterías y zonas de espera.

**Mim chair** / Ref. 754 / Frame: powder coated RAL 7044 matt / Seat: upholstered Gabriel Go Check 60093 / Backrest: oak solid wood varnished natural EM.  
**Mim table** / Ref. 764 – Base: powder coated RAL 7044 matt. / Top Sob-758: Laminated Dekton Sirius. Oak solid wood edge, varnished natural EM Ø 70 cm







1. **Mim chair** / Ref. 754 / Frame: powder coated RAL 8023 matt / Seat: upholstered Gabriel  
Go check 63080 / Backrest: beech solid wood lacquered RAL 8023 AN  
2. **Mim bench** / Ref. 757 / Frame: powder coated RAL 5004 matt / Seat: upholstered Gabriel  
Go check 60080 / Backrest: beech solid wood dyed White 93 EM  
3. **Mim stool** / Ref. 755 / Frame: powder coated RAL 5004 matt / Seat: upholstered Gabriel  
Go check 66140 / Backrest: beech solid wood dyed White 93 EM





1. **Mim chair** / Ref. 754 / Frame: powder coated RAL 9004 matt / Seat: upholstered Gabriel Go Check 60084 / Backrest: oak solid wood varnished natural EM  
 2. **Mim table** / Ref. 764 - Base: powder coated RAL 9004 matt / Top Sob-758: Laminated Dekton Sirius. Oak solid wood edge, varnished natural EM Ø 70 cm





Restaurant Space

Mim chair / Ref. 754 / Frame: powder coated RAL 9004 matt / Seat: upholstered  
Gabriel Go Check 61138 / Backrest: oak solid wood varnished natural EM







**Restaurant Space**

1. Mim chair / Ref. 754 / Frame: powder coated RAL 9004 matt / Seat: upholstered Gabriel Go Check 61138 / Backrest: oak solid wood varnished natural EM  
 2. Mim table medium / Ref. 763 / Base: powder coated RAL 9004 matt. / Top Sob-758: Laminated Dekton, Oak solid wood edge, varnished natural EM Ø 60 cm

# Mim Collection

**Seat / Asiento**

Removable seat with zip in the back. / Asiento desenfundable con cremallera posterior.

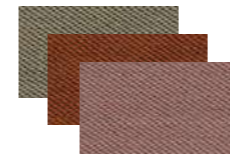

Great selection of fabrics. For more information on finishes, please consult our finishes catalogue.

Gran selección de tejidos. Más información de acabados consultar nuestro catálogo de acabados.

**Backrest / Respaldo**

Solid curved beech or ash wood, finished in natural colour, dyed or open pore lacquered.

Madera maciza curvada de haya o fresno, acabado en color natural, haya tintada o fresno lacado a poro abierto.

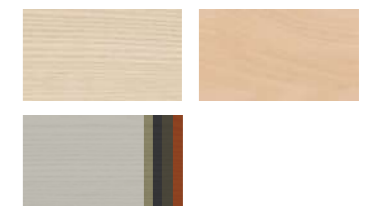

**Structure / Estructura**

Solid steel rod frame powder coated in RAL colours.

Estructura de varilla maciza de acero pintado en polvo con colores RAL.



**Collection Models**



Mim chair



Mim stool  
H75 / H65



Mim bench



Mim cushion



High Mim table  
H75 / Top: Ø 90 - 100



Medium Mim table  
H65 / Top: Ø 50 - 70



Low Mim table  
H45 / Top: Ø 40 - 50



# Glöwr Collection

Designed by Claire Davies

Glöwr es el tipo de silla cálida y acogedora. Es una pieza sobria, robusta y duradera. Sus líneas sencillas y tranquilas, junto al uso de la madera, aportan cierta domesticidad y calidez a los espacios de restauración y hostelería.

The Glöwr is a warm and welcoming chair. It's a sober, robust and long-lasting piece. Its simple and smooth lines, together with the use of wood, provide domesticity and warmth to restaurant and hotel spaces.

Glöwr table / Ref. 783 - Base: beech solid wood dyed Grey 74 EM. /  
Top Sob-009: Plywood laminated Infinity Surf F7923 80 x 80 cm. Edge dyed Grey 74 EM  
Glöwr chair / Ref. 780-02 / Frame and Backrest: solid beech wood dyed White 13 EM /  
Seat: upholstered Gabriel Fame 61131





1. **Glöwr chair** / Ref. 780 / Frame: solid beech wood dyed Grey 74 EM / Backrest: beech veneer dyed Grey 74 EM / Seat: upholstered Gabriel Fame 61136  
 2. **Glöwr table** / Ref. 783 / Base: beech solid wood dyed Grey 74 EM / Glöwr wooden top code 009 80 x 80 cm / Top: beech plywood dyed Green 63 EM  
 3. **Glöwr chair** / Ref. 780 / Frame: solid beech wood dyed White 13 EM / Backrest: beech veneer dyed White 13 EM / Seat: upholstered Gabriel Fame 68148



Glöwr Collection



1. **Glöwr stool** / Ref. 782-01 / Frame: solid beech wood dyed Green 66 EM / Seat and backrest: beech veneer dyed Green 66 EM  
 2. **Glöwr stool** / Ref. 782-02 / Frame: solid beech wood dyed Grey 74 EM / Backrest: beech veneer dyed Grey 74 EM / Seat and front backrest: upholstered Gabriel Fame 68148





Glöwr Collection



Glöwr lounge / Ref. 781-02 / Frame: solid beech wood dyed Blue 54 EM /  
Backrest: beech veneer dyed Blue 54 EM / Seat: upholstered Gabriel Fame 60017



Glöwr lounge / Ref. 781-02 / Frame and Backrest: solid beech wood dyed White 13 EM /  
Seat: upholstered leather Mariano Ferrugia Babel Siena



Glöwr Collection

## Glöwr Collection



### Structure / Estructura

Solid beech wood in natural colour or dyed.

Madera maciza de haya, acabado color natural o tinte.



Lateral mounting with brass screws. / Fijación lateral con tornillos de latón.

### Backrest and seat / Respaldo y asiento

Beech plywood in natural colour or dyed. Optional upholstered seat or seat and backrest set.

Contrachapado de haya, acabado color natural o tinte. Opcional tapizado de asiento o en el conjunto de asiento y respaldo.

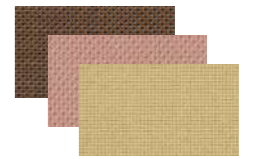

Great selection of fabrics. For more information on finishes, please consult our finishes catalogue.

Gran selección de tejidos. Más información de acabados consultar nuestro catálogo de acabados.

### Collection Models



Glöwr chair



Glöwr Lounge



Glöwr Stool

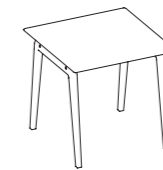

Glöwr Table



# Atay Collection

Designed by Emiliana Design Studio

The Atay family is a set of side tables and poufs that complement each other in infinitely harmonious combinations bringing sophistication, comfort and colour to waiting areas and meeting spaces. The hexagonal shape characteristic of this collection is a unique look, highlighting the suggestive play of light and shadow on each of the six facets.

Atay es una familia de mesas auxiliares y pufs que permiten infinitas combinaciones entre sí y aportan sofisticación, confort y color a los espacios de espera y reunión. La forma hexagonal confiere a la colección un aspecto singular que queda plasmado por un sugerente juego de luces y sombras en cada una de sus seis caras.



1. **Atay table** / Ref. 384 / Base: metal powder coated RAL 7030 textured / Top Sob-387: oak solid wood Ø 70 cm, varnished natural EM with rounded edge and central recess  
2. **Atay pouf** / Ref. 386 / Base: ash veneer in samba wood, natural varnished EM / Seat: upholstered Gabriel Step 61149  
3. **Atay pouf** / Ref. 386 / Base: oak veneer in samba wood, natural varnished EM / Seat: upholstered natural leather Mariano Farrugia Babel Miel





**Residential Space**

Atay pouf / Ref. 386 / Base: ash veneer in samba wood, natural varnished EM /  
 Seat: upholstered Natural Leather - Mariano Farrugia Babel Siena

- 1. Atay pouf / Ref. 386 / Base: ash veneer in samba wood, natural varnished EM /  
 Seat: upholstered Gabriel Step 61149
- 2. Atay table / Ref. 384 / Base: metal powder coated RAL 7030 textured / Top Sob-387/  
 oak solid wood Ø 70 cm, varnished natural EM with rounded edge and central recess
- 3. Atay pouf / Ref. 386 / Base: oak veneer in samba wood, natural varnished EM /  
 Seat: upholstered Gabriel Step 68165





The comfortable poufs are available in a wide range of upholstery patterns while the base can be customized in different types of wood, including lacquered or stained finishes to match the tops of the Atay side tables.

Los confortables pufs están disponibles en una amplia gama de tapicerías y su base puede personalizarse en diferentes tipos de madera, también en acabados lacados o teñidos para dialogar así con los sobres de las mesitas.

1. **Atay pouf** / Ref. 386 / Base: samba wood, lacquered RAL 8004 MI / Seat: upholstered Gabriel Step 63075
2. **Atay table** / Ref. 380 / Base: metal powder coated RAL 9004 textured / Top: solid oak wood, natural varnished EM
3. **Atay pouf** / Ref. 386 / Base: oak veneer in samba wood, natural varnished EM / Seat: natural leather Mariano Farrugia Babel Miel
4. **Atay pouf** / Ref. 386 / Base: ash veneer in samba wood, lacquered RAL 9004 EM PO / Seat: upholstered Gabriel Step 60999







**Waiting area**

- 1. **Atay pouf** / Ref. 386 / Base: ash veneer, lacquered RAL 9004 EM PO
- 2. **Atay table** / Ref. 380 / Base: metal powder coated RAL 9004 textured / Top: solid ash wood, natural varnished EM
- 3. **Atay pouf** / Ref. 386 / Base: ash veneer, natural varnished EM
- 4. **Atay pouf** / Ref. 386 / Base: ash veneer, natural varnished EM

- 1. **Atay table** / Ref. 385 / Base: metal powder coated RAL 5004 matt / Top Sob-387: beech solid Ø 55 cm with rounded edge and central recess, stained blue 54 MI
- 2. **Atay table** / Ref. 383 / Base: metal powder coated RAL 7044 matt / Top Sob-977: MDF veneer and edged Ø 90 cm in beech wood stained grey 74 MI





# Atay Collection



## Top / Sobre

Hexagonal 10 mm top in solid beech, ash or oak with natural finish, dyed or lacquered.

Hexagonal de 10mm en madera maciza de haya, fresno o roble acabado natural, tintado o lacado.

## Top / Sobre

Different top options with a wide selection of materials and finishes.

Diferentes opciones de sobre con gran selección de materiales y acabados.

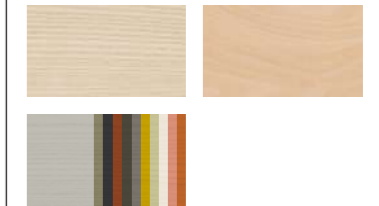

## Table Base / Base de Mesa

Metal hexagonal base with or without handles, with levelers, finished in powder coated in RAL colours.

Chapa metálica con o sin asas, con tacos niveladores, acabado pintado en polvo con colores RAL.

## Pouf Base / Base de Puf

Natural samba wood or ash veneer finished in natural or lacquered wood.

Madera de samba natural o chapada con fresno acabada en madera natural o lacada.

## Upholstery / Tapizado

Great selection of fabrics. For more information on finishes, please consult our finishes catalogue.

Gran selección de tejidos. Más información de acabados consultar nuestro catálogo de acabados.



## Collection Models



Atay Pouf



Atay Hex Table  
H35 / H45 / H60

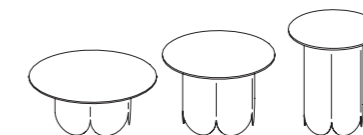

Atay Round Table  
H36 / H46 / H61



# Sandwich Collection

Designed by Untaller Studio

Sandwich is a collection of tables of great versatility destined to the world of restaurant spaces and coffee shops. Sandwich is a robust and sober table where its “double” column gives a distinctive character.

Sandwich es una colección de mesas de gran polivalencia destinada al mundo de la restauración y cafeterías. Sandwich es una mesa robusta y sobria, en la que su “doble” columna le confiere un carácter distintivo.

1. **Sandwich table** / Ref. 354-01 / Base and column: powder coated RAL 9003 matte / Top: dekton Kairos Ø 60 cm
2. **Sandwich table** / Ref. 351-01 / Base and column: powder coated RAL 9004 textured / Top: silestone Charcoal soapstone 70 x 70 cm
3. **Sandwich table** / Ref. 357-01 / Base and column: powder coated RAL 9003 textured / Top: Dekton Sogne 110 x 70 cm





1. **Sandwich table** / Ref. 356-01 / Base and column: powder coated RAL 9003 matt / Top SOB-977: natural ash veneer EM Ø 90 cm  
2. **Cistell chair** Ref. 790-03 / Upholstered gabriel select 64213 / Backrest: natural ash EM / Legs: steel tube finished powder coated RAL 7030 textured



1. **Sandwich table** /Ref. 354-01 / Base and column: powder coated Ral 9003 matte / Top: color core Compact Polar White AN Infinity Ø 60 cm  
2. **Sandwich table** /Ref. 351-01 / Base and column: powder coated Ral 7044 matte / Top: Formica Infinity Polar with the corner lacquered ash RAL 7044 PO EM 70 x 70 cm





**Sandwich table** / Ref. 359-01 / Column: Dekton Fossil / Base: powder coated RAL 9004 textured / Top Sob-051: Dekton Fossil Ø 140 cm  
**Cistell chair** / Ref. 792-09 / Seat and backrest: upholstered Gabriel Select 60051 / Legs: steel tube finished powder coated RAL 9004 textured

**Sandwich table** / Ref. 359-01 / Column: natural ash EM 60 72h / Base: powder coated RAL 9004 matte / Top SOB-977: natural ash EM Ø 140 cm  
**Cistell chair** / Ref.790-03 / Backrest: lacquered ash RAL 9004 PO EM / Seat: upholsted Gabriel Select 60051 / Legs: steel tube finished powder coated RAL 9004 textured





# Sandwich Collection



## Top / Sobre

Wide range of tabletops with different diameters and finishes.

Gran variedad de sobres de mesa con diferentes diámetros y acabados.



## Column / Columna

Metallic steel column powder coated in RAL colours . Optional veneer finish on the column.

Columna metálica en acero pintado en polvo con colores RAL. Opcional revestir la columna con madera de haya, fresno o roble, acabado natural, tintado o lacado.

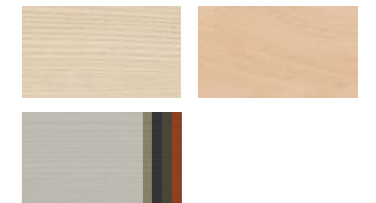

## Base

The square or circular base with powder coated RAL colours steel metallic columns.

La base cuadrada o circular con columnas metálicas en acero pintado en polvo con colores RAL.

## Collection Models

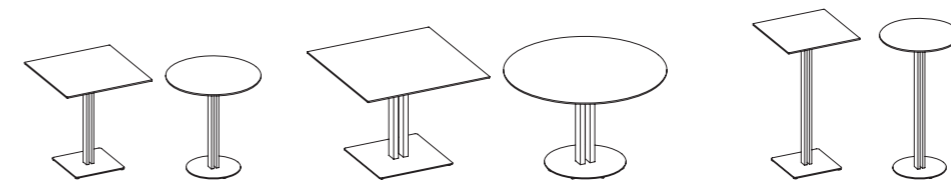

**Sandwich dining table medium**  
H75 / Top: Ø 80-90 / 70x70 / 80x80

**Sandwich table large**  
H75 / Top: Ø 110-120 / 90x90 / 100x100

**Sandwich bar table**  
H110 / Top: Ø 70-80 / 60x60 / 70x70

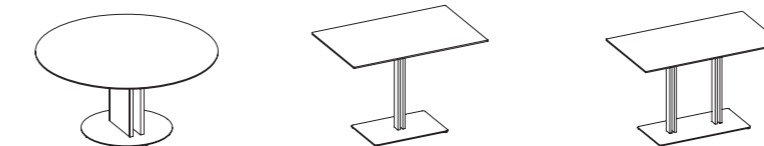

**Sandwich XL round table**  
H75 / Top: Ø 180 / 150x150

**Sandwich rectangular table large**  
H75 / Top: 100x80

**Sandwich rectangular double column table large**  
H75 / Top: 140x100

**Sandwich table** / Ref. 359-01 / Column: Dekton Fossil / Base: powder coated RAL 9004 textured / Top SOB-977: Ash lacquered RAL9004 PO Ø 160 cm  
**Cistell chair** / Ref. 792-09 / Seat and backrest: upholstered Gabriel Select 60051 / Legs: steel tube finished powder coated RAL 9004 textured

Sandwich Collection



# Dula Collection

Designed by Yago Sarri

Dula collection is a versatile system of modular seats, to furnish rest and waiting areas in halls, offices, hotels, etc. Dula seats are comfortable thanks to their large size and simple shapes which can be used to create multiple setups to adapt to the needs of each project.

La colección Dula es un sistema versátil de asientos modulares, para equipar espacios de descanso y espera en halls, oficinas, hoteles. Se caracteriza por su confort, por sus dimensiones generosas y por unas formas sobrias que permiten crear múltiples configuraciones para adaptarse a las necesidades de cada proyecto.







1. **Dula armchair with upholstered armrests** / Ref. 341-01 / Upholstered: Gabriel Fame 68004 / Legs: powder coated RAL 1027 satin  
 2. **Dula cushion** / Ref. 348-02 / Upholstered: Gabriel fame 60005  
 3. **Dula table** / Ref. 338-03 / Legs: powder coated RAL 7030 textured / Top Sob-051: Dekton Olimpo Ø 110 cm



1. **Dula double seat with wooden armrests** / Ref. 342-02 / Seat and backrest: upholstered Gabriel harmony 2102 / Armrest: Natural Oak EM / Legs: powder coated RAL 7030 textured  
 2. **Dula seat with wooden armrests** / Ref. 340-02 / Seat and backrest: upholstered Gabriel harmony 2102 / Armrest: Natural Oak EM / Legs: powder coated RAL 7030 textured  
 3. **Dula table** Ref. 338-03 / Legs: powder coated RAL 7030 textured / Top Sob-337: natural ash EM Ø 110 cm





1. **Dula pouf** / Ref. 346-01 / Upholstered: Gabriel Harmony 3102 /  
Legs: powder coated RAL 9003 matt
2. **Dula individual seater** / Ref. 340-01 / Upholstered: Gabriel  
Gabriel Harmony 3102 / Legs: powder coated RAL 9003 matt
3. **Dula table** / Ref. 338-01 / Legs: powder coated RAL 9003 matt /  
Top Sob-028: MDF RAL 9003 matt 72 x 72 cm





1. **Dula individual seater** / Ref. 340-01 / Upholstered: Gabriel Harmony 3102 /  
Legs: powder coated RAL 9033 matt  
2. **Dula table** / Ref. 338-01 / Legs: powder coated RAL 9003 matt /  
Top Sob-028: MDF RAL 9003 matt 72 x 72 cm  
3. **Dula cushion** / Ref. 348-01 / Upholstered: Gabriel Hamony 1101





# Dula Collection System



- 1. **Dula individual seater** / Ref. 340-01 / Upholstered: Gabriel Harmony 3102 / Legs: powder coated RAL 9033 matt
- 2. **Dula cushion** / Ref. 348-01 / Upholstered: Gabriel Harmony 1101.
- 3. **Dula table** / Ref. 338-01 / Legs: powder coated RAL 9003 matt / Top Sob-028: MDF RAL 9003 matt 72 x 72 cm
- 4. **Dula corner connector module** / Ref. 344-01/ Upholstered: Gabriel Harmony 3102 / Legs: powder coated RAL 9033 matt

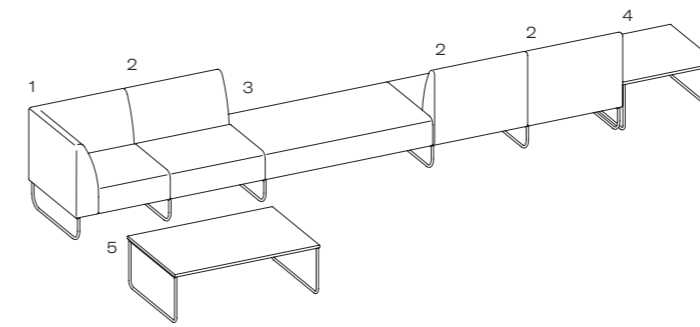

## Linear system

System modules that make up the configuration.  
Connector system between the modules with shared legs.

- 1. Ref. 345-01 Dula Final Left Module
- 2. Ref. 340-01 Dula Seat
- 3. Ref. 347-01 Dula Double Pouf
- 4. Ref. 338-01 Dula Square Table
- 5. Ref. 338-02 Dula Rectangular Table

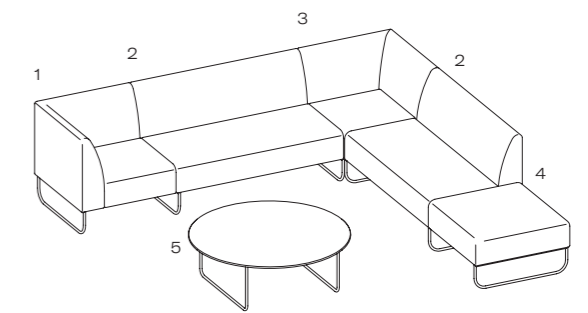

## Corner L configuration

System modules that make up the configuration.  
Connector system between the modules with shared legs.

- 1. Ref. 345-01 Dula Final Left Module
- 2. Ref. 342-01 Dula Double Seater
- 3. Ref. 344-01 Dula Corner Connector Module
- 4. Ref. 346-01 Dula Individual Pouf
- 5. Ref. 338-03 Dula Round Table

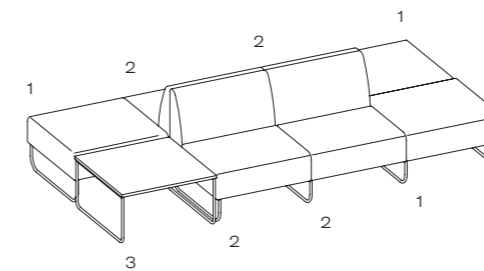

## Central configuration back to back

System modules that make up the configuration.  
Connector system between the modules with shared legs.

- 1. Ref. 346-01 Dula individual pouf
- 2. Ref. 340-01 Dula seat
- 3. Ref. 338-01 Dula square table

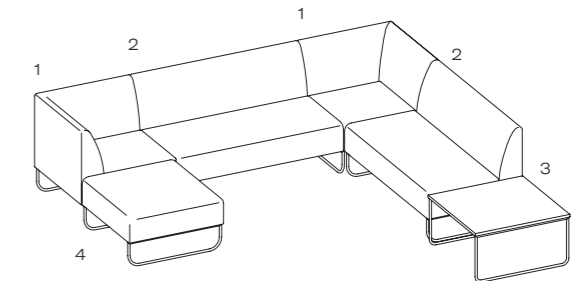

## U configuration

System modules that make up the configuration.  
Connector system between the modules with shared legs.

- 1. Ref. 344-01 Dula corner connector module
- 2. Ref. 342-01 Dula double seater
- 3. Ref. 338-01 Dula square table
- 4. Ref. 346-01 Dula individual pouf

## Connection between modules

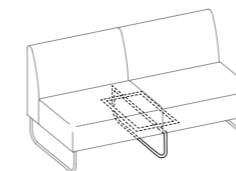

Ref. 339-01  
Independent modules  
connected by a shared leg.

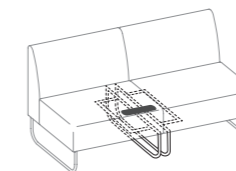

Independent modules  
connected by a joining piece.



# Dula Collection

## Backrest and seat / Respaldo y asiento

Interior plywood frame with elastic webbing, foam and upholstered.

Estructura interior en madera contrachapada, cinchas elásticas, espuma y tapizada.

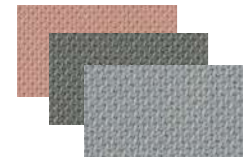

Great selection of fabrics. For more information on finishes, please consult our finishes catalogue.

Gran selección de tejidos. Más información de acabados consultar nuestro catálogo de acabados.



## Structure / Estructura

Steel tube base powder painted with RAL colours.

Diferentes versiones de patas de madera, metálicas o de patín.

## Armrests options / Opciones de brazos



# Dula Collection



Dula individual seater

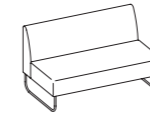

Dula double seater

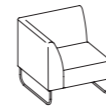

Dula final individual left module



Dula final individual right module

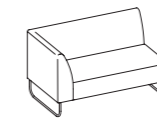

Dula final double seater left module



Dula final double seater right module



Dula corner connector module



Dula final individual left module with wooden armrests

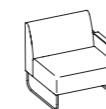

Dula final individual right module with wooden armrests

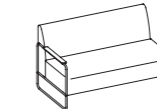

Dula final double left module with wooden armrests

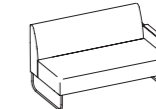

Dula final double right module with wooden armrests

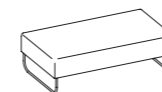

Dula double pouf



Dula individual pouf



Dula Cushion



Dula square table



Dula rectangular table



Dula round table

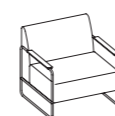

Dula seat with wooden armrests

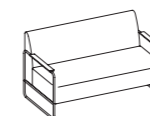

Dula double seat with wooden armrests

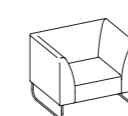

Dula armchair with upholstered armrests

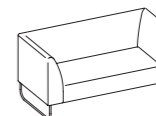

Dula double seat with upholstered armrests



# General Finishes

Los colores y acabados referenciados en este catálogo pueden variar respecto a la realidad, para una equivalencia más precisa consultar el muestrario general de materiales y acabados. Todos los colores de pinturas y lacas corresponden a la carta RAL. Todos nuestros productos se pueden personalizar a la medida de cada proyecto, de hostelería y colectividades, según los requerimientos de cada cliente y prescriptor.

The colours and finishes referenced in this catalogue may vary. For more precise compatibility, check our general collection of material and finish samples. All paint and lacquers are from the RAL portfolio. All our products may be customized to any hotel & restaurant project or community according to the requirements of each client and the relevant specifications.



# Wooden Finishes / Acabados madera

Natural varnished wood /  
Madera natural embarnizada



Ash / Fresno

Oak / Roble

Lacquered ash & oak wood /  
Fresno y roble lacado



RAL  
1013 PO

RAL  
9003 PO

RAL  
7044 PO

RAL  
7030 PO

RAL  
7039 PO

RAL  
8000 PO

RAL  
1027 PO

RAL  
5004 PO

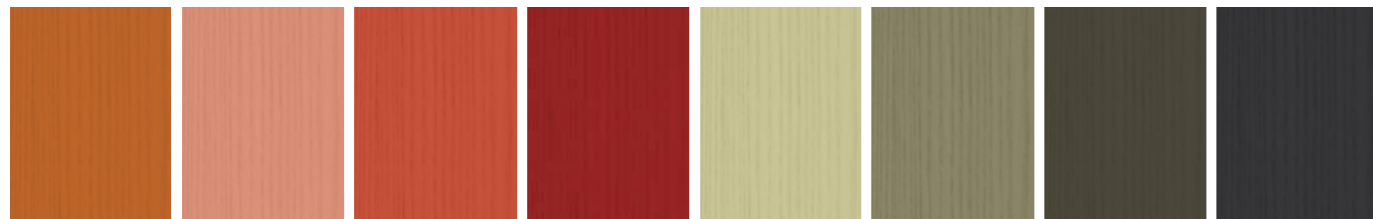

RAL  
8023 PO

RAL  
3012 PO

RAL  
3016 PO

RAL  
3011 PO

RAL  
1000 PO

RAL  
6013 PO

RAL  
6006 PO

RAL  
9004 PO



RAL  
8004 PO

Varnish Finishes and Laquered RAL Finishes (Open Pore)  
EM extra matt / AN satin

# Wooden Finishes / Acabados madera

Natural varnished wood /  
Madera natural embarnizada



Beech / Haya

Dye beech wood /  
Haya tintada

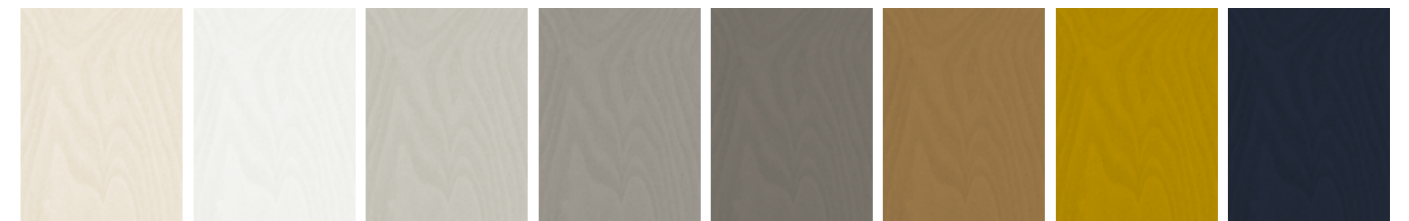

White 13

White 93

Grey 74

Grey 70

Grey 79

Brown 80

Yellow 17

Blue 54



Orange 83

Pink 32

Red 36

Red 31

Salvia 10

Green 63

Green 66

Black 94

Varnish Finishes  
MI matt / AN satin



# Hand-woven Finishes / Acabados de trenzado a mano

Hand-woven with paper cord /  
Trenzado a mano con cuerda  
de papel

Cord Colours



Natural

Black

Types of woven



Double Weave /  
Dos pasadas

Quadruple Weave /  
Cuatro pasadas

# Webbing Finishes / Acabados de encintado

Webbing with full grain leather /  
Encintado con piel natural

Application

Colours



Negro

Marrón

Coñac

Caramelo

Natural

Webbing with recycled leather /  
Encintado con piel reciclada

Application

Colours

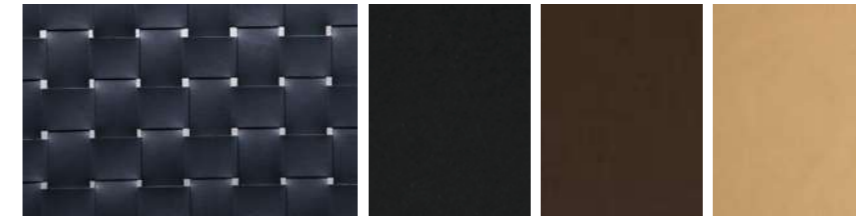

Negro

Marrón

Vaquetilla

Webbing with acrylic tape /  
Encintado con cinta acrílica

Application

Colours

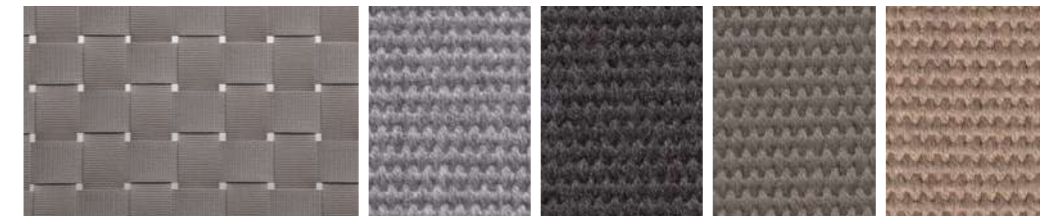

Piedra

Grafito

Mineral

Integral



# Natural Fiber Mesh Finishes / Acabados de rejilla

Paper fiber mesh /  
Rejilla de papel

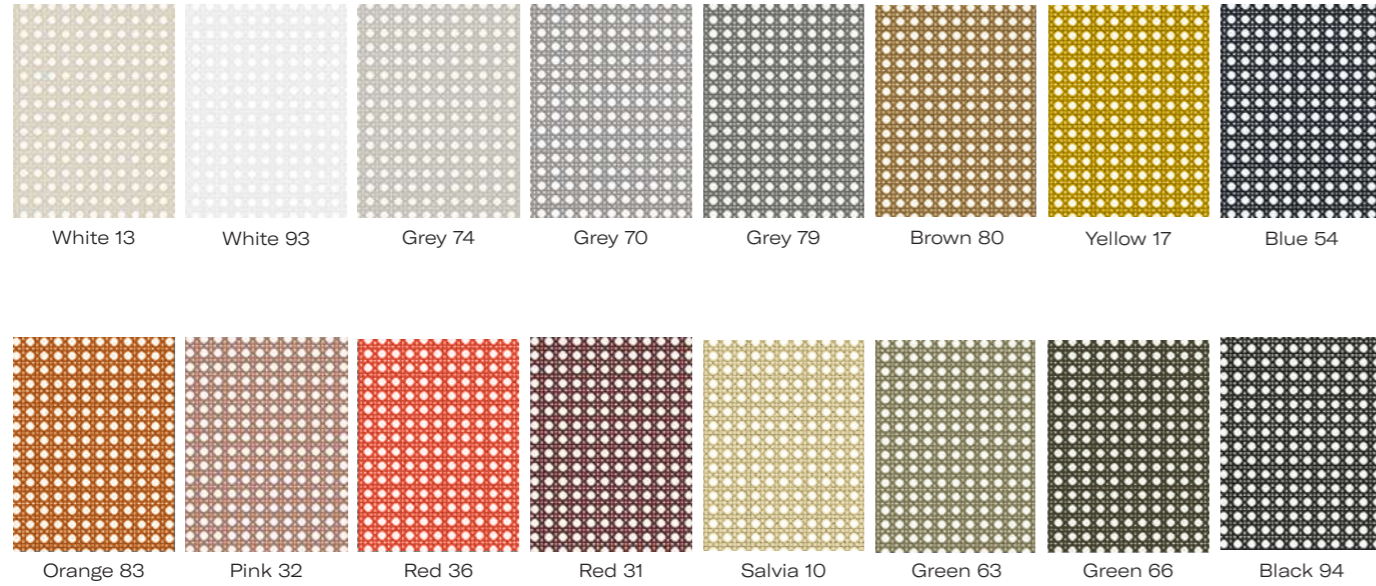

The same colour finish is applied to the fiber mesh as to the chair structure. / Se aplica el mismo acabado de color a la rejilla que a la estructura de la silla.

# Upholstery Finishes / Acabados de tapizado



Fabric. **Gabriel**  
Tonal, Medley, Cura, Cyber, Go Check, Step,  
Step Melange, Swing, Grain, Crisp, Harmony

Vegan Leather. **Spradling**  
Valencia, Dolce

Natural Leather. **Mariano Farrugia**  
Babel



Ctra. Brunells, s/n  
17853 Tortellà, Girona  
T. +34 972 287 277

[info@verges.design](mailto:info@verges.design)  
[www.verges.design](http://www.verges.design)